Library Service Division
General Microfilm Co.
100 Inman St.
Cambridge, Mass. 02139

The ANDOVER TOWNSMAN

Andover's Own Newspaper Since 1887

VOLUME 81 NUMBER 44 | ANDOVER, MASSACHUSETTS, AUGUST 8, 1968 | PRICE 10 CENTS

EVEN AS THE Republican party works toward choosing a Presidential candidate, local members of the League of Women Voters are working toward insuring that voters will have the opportunity to make the final selection in November. Here some new voters are being assisted in registering to vote by Mrs. Alfred Kleider, right, chairman of the Voter's Service committee of the Andover LWV. Town Clerk Irving O. Piper, left, aids Mrs. William F. Brown, William F. Brown and Mrs. Louis R. Mizell, in making out the registration forms. (Cole)

Safety Building Plans Near Ready

Preliminary plans for the proposed public safety center are expected to be presented to the selectmen Monday night.

The building committee at its meeting Tuesday night examined the plans as provided by architect Philip Burn of Melrose. Joining with the committee were members of the board of selectmen who set the joint formal session for Monday night.

Chairman Ernest Hall of the building committee reported that the plans as now presented, would cost an estimated $489,000. The budget for the project which will provide the town with a combined police-fire station, is $530,000.

The total estimated cost includes construction, architectural fees, contingencies, printing and calling for bids, Hall said.

The building committee has been meeting weekly in an effort to get the project off the ground as quickly as possible. Hall noted that it was the committee feeling that with the constantly increasing construction costs, it is imperative to get the project underway no later than the fall. "If not, then we will not be able to erect this building within the funds available," he said.

The architect is expected to present some additional information at the formal joint meeting with the selectmen Monday night.

The floor area of the proposed structure has been increased over previous plans presented to the town. Both the police and fire station areas have received increased square footage in the proposed plan which is to be reviewed.

The plan is the result of town meeting action last March which refused to increase the allotted amounts to construct a building designed by Architects Associates of Cambridge. The proposed cost of the building was in the vicinity of $700,000. The budgeted amounts from prior town meetings was

(Continued on Page Seven)

News Capsules

Mrs. C. Baker Clotworthy, Jr., 159 Holt Rd., is sponsoring Milton, a six-year-old American Indian boy of the Pampago Tribe, through the Save the Children Federation, an international child welfare organization. The sponsorship provides clothing, school supplies and spending money.

•

The Peace Corps placement test will be given for area residents, Saturday, Aug. 17 at 1:30 p.m. at the Lawrence Post Office. The test is used to determine how an applicant can best be utilized overseas. Applications are available at local post offices and are to be presented to the tester on the day of the examination.

•

Army Private William F. MacCord, 24, son of Mrs. Emily MacCord, 25 Essex St., was assigned as a security guard in the 92nd Military Police Battalion near Tan Son Nhut, Vietnam, July 19.

•

Frank Koza Jr., son of Mr. and Mrs. Frank Koza of 115 Chestnut St., has been commissioned

(Continued on Page Eight)

Education - One Of Our Major Products

Andover is known for many things, but one of its chief products which gains national and even international attention is the town's fame as an education center.

Within the next month, the public and private schools of Andover will welcome a record 16,553 students in their quest for knowledge.

Of this total there will be an estimated 5,482 entering the public schools when the doors swing open on Thursday, Sept. 5.

This is an increase of close to 300 pupils over the total enrollment on opening day a year ago, according to Supt. of Schools, Edward I. Erickson. The estimated figure is expected to increase prior to opening day, as new families move into town. In past years the estimate figure, established in the spring by the school department, has generally always increased.

There will be some adjustments necessary in the elementary grades in order to accomodate overcrowding conditions. Some of the overcrowding is due to the Bancroft School not being ready for occupancy. Pupils in the south section of town will go on double sessions until the Christmas recess, after which the new building is expected to be ready.

Supt. Erickson said new teachers are still being interviewed and hired for the coming year. There have been some resignations from the staff during the summer months, also leaving additional positions to be filled.

The senior high school will have an enrollment of about 1,100 and will be operating for a full year for the first time. The facility opened late last year.

St. Augustine's parochial school is expecting an enrollment of 565 pupils, approximately the same as a year ago. Sessions will open the same as the public school schedule, Thursday, Sept. 5.

New Principal

A new principal will be at the helm when Abbot Academy opens for registration, Tuesday, Sept. 17.

Donald A. Gordon is the first male principal of the all-girl preparatory school since 1853. He will greet a record enrollment of 275 girls, an addition of 20 over a year ago.

Included in the record total will be girls from all parts of the nation and some from foreign countries. Registration will be on Sept. 17 and 18, with classes commencing on Sept. 19.

At Phillips Academy

Phillips Academy which also will have students from both this nation and foreign lands as well as local residents, will begin classes on Friday, Sept. 20.

There will be 299 new students among the 860 enrolled for the fall term. While the total is slightly less than that of a year ago, the figures could be adjusted upward prior to registration. Some new student applications are still being processed.

Pike

Pike School will open on Wednesday, Sept. 11. The private school for pupils aged four through grade nine, will have an enrollment of 360. This is an increase of 15 over the opening day registration last year, according to William H. Harding, headmaster.

Merrimack College

Merrimack College is expecting the same enrollment as a year ago when the fall semester opens Wednesday, Sept. 11. Registration for the 1,811 students will be Sept. 9 and 10.

(Continued on Page Five)

For Raytheon .. A Welcome Mat

Raytheon, thanks to a town meeting vote a week ago, intends to remain as an "important and responsible corporate citizen of the community," a company spokesman said Wednesday.

The special town meeting was attended by a record over - 3,000 voters who jammed Phillips Academy gymnasium and nearby Case Memorial Cage. The meeting, scheduled for Wednesday night, was adjourned to Thursday when the thousands wishing to attend filled Memorial Auditorium to overflowing and threatened safety laws.

The rezoning of land off Route 93, near Lowell St., was approved by a 3 - 1 margin, following lengthy debate. Approval came shortly after midnight, with the actual tally showing 1,863 in the affirmative and 615 in the negative. Also approved were accompanying articles providing for water and sewer lines and money to provide for road construction at the site.

The electronics firm has not yet set a timetable for new construction, but a company spokesman said Wednesday that the town's action, has allowed the company to proceed with some positive planning for development of the site.

The corporate official told the TOWNSMAN:

"We appreciate the vote of the people of Andover and look forward to continuing as an important and responsible corporate citizen of the community.

"As we have previously indicated, a firm construction schedule is contingent upon progress on several government programs.

"We are however, now in position to proceed with engineering, architectural, traffic and landscaping plans for the site."

It was a hot, steamy night when the town meeting was finally convened, but the weather failed to dampen the spirits of the proponents and opponents of the major issue in the ten-article warrant.

Debate lasted the better part of two hours.

Chairman Philip K. Allen of the selectmen was the initial speaker and expressed the majority opinion of the board which was favorable to Raytheon's making Andover a permanent home.

(Continued on Page Four)

High School Addition Reaches Planning Stage

No sooner has the problem-beset senior high school opened and ready for its first full year, than local officials begin planning for an addition.

The addition, anticipated at the outset of the new construction, is due to open in September, 1970, according to the school department timetable. It is also in the plans provided under the town's Capital Expenditure program.

Last Friday, William Black of the State School Building Assistance commissision attended a needs conference in the office of Supt. of Schools Edward I. Erickson.

This is the initial step in the various stages leading up to actual construction. The next step is to draw up educational specifications. This is anticipated to be completed sometime in the fall.

Supt. Erickson said that possibly the annual town meeting in March will be requested to provide some planning funds for the addition.

The new high school was constructed to accomodate 1,200 students. The enrollment in September is expected to be about 1,100.

Attending the meeting with Black and Supt. Erickson, were Principal Philip F. Wormwood and Mrs. R. Milton Cole and William A. Doherty of the school committee.

Construction of the new school faced continuous delays and its actual opening, due a year ago was postponed until after the Christmas recess.

INSTANT BUYERS & SELLERS

TOWNSMAN CLASSIFIED ADS Really work

25 WORDS FOR ONLY 80c

PHONE YOURS IN

DIAL 475-1944

INVALID SUPPLIES
WHEELCHAIRS
WALKERS, ETC.
RENTALS & SALES

HUGHES PHARMACY
Successor To Dalton's
MAIN Cor. PARK ST.

FREE DELIVERY
475-0107

Painting Improvements
Wm. LAWRIE
Interior & Exterior Painting
Paperhanging

Call 475-0924

PUPPIES FOR SALE
A.K.C. Registered. Boston Terrier. Home bred. Innoculated.
519 So. Main St. Rte. 28
Andover Tel. 475-0403

ANDOVER
CO-OP

SIZZLIN' SUMMER
FOOD SPECIALS

NEW YORK SIRLOIN STEAK lb 95c

FRESH GROUND BEEF lb 57c

SHORT CUT RUMP STEAK 1.69

Colonial Master SMOKED SHOULDERS lb 55c

CHICKEN BREASTS lb 63c

DELICATESSEN

SLICED PASTROMI lb 89c

SLICED AMERICAN CHEESE lb 69c

WEAVER'S CHICKEN BREAST ROLL ½ lb 73c

ESSEM LIVERWURST lb 77c

SWEET FREESTONE PEACHES 4 lbs 59c

CALIF. CELERY HEARTS LGE PKG 29c

COMBINATION SPECIAL
1 lb RATH'S HOT DOGS
PLUS
6 WONDER ROLLS
75c

CALIF. SEEDLESS GRAPES lb 29c

CO-OP POTATO SALAD 16 OZ PKGS 3 for 89c

CHARCOAL 5 lb bags 3 for 99c

OXFORD SWEET CUCUMBER CHIPS 15 OZS 4 for 99c

CO-OP BUCKET OLIVES 5½ OZ 3 for 99c

WHITE PAPER PLATES 100s 59c

REAL LEMON JUICE 16 OZ BOTTLES 3 for 99c

NEW FROM SUNSHINE HYDE PARK ASSORTMENT 11 OZ 39c

WGBH - TV

SUNDAY, August 11

4:00 - THE VICTORIANS "Society." An eternal triangle - Victorian style - is the plot. Lally Bowers is the guest star.

5:00 - A SUMMER IN SIENA An explanation of the North Carolina School of Arts in Siena, Italy, showing its faculty and students at study, at rehearsal and in concert.

7:30 - THE TOY THAT GREW UP "Behind the Front." A comic-war film released in 1926 starring Wallace Beery, Raymond Hatton, Mary Brian and Tom Kennedy.

MONDAY, August 12

8:30 - ADVENTURE "The Man Who Loves Snakes." Margaret Lane went to Tanganyika to visit C.J.P. Ionides who has grown not only to understand snakes but to love them.

9:00 - NET JOURNAL "Freedom and Famine." The program ranges the rural and urban life of modern India, visits schoolrooms and Parliament sessions, and shows the political life of Mme. Gandhi, daughter of the late prime minister Nehru, who has led her country's precarious experiment since 1966.

10:30 - BOOKBEAT "The Claimant" by Hollis Alpert.

TUESDAY, August 13

8:00 - THE TOY THAT GREW UP "The Mark of Zorro." The first swashbuckling epic of Douglas Fairbanks, Sr.

10:30 - FIRING LINE (Color) Host William Buckley discusses Catholic church reform with Dr. Mary Daly, Mrs. Rosemary Ruether and Mrs. Sidney Callahan.

WEDNESDAY, August 14

5:30 - WHAT'S NEW "Pablito." The story of a Spanish youngster who sneaks away from home and the scrapes he gets into on a trip through Spain.

8:00 - NET FESTIVAL "Bluebeard's Castle." The Bartok opera based on the famous legend of Bluebeard and his wives, performed by Norman Foster as Bluebeard and Ana Raquel-Satre as the ill-fated Judith, and the Zagreb Philharmonica.

9:00 - BLACK JOURNAL (Color) A profile of Melvin Van Peebles, the first negro to direct a feature film for general distribution; a report on the Mississippi Freedom Democratic Party; a study of self-determination in Roosevelt City, Ala.; the semantics of color; a review of the black press; and a study in motion and music of a karate specialist.

THURSDAY, August 15

7:30 - RAINBOW QUEST Host Pete Seeger sings the songs of the celebrated Woody Guthrie.

8:30 - SAY, BROTHER (Color) This weekly series documenting Boston's Roxbury community is produced by blacks, for blacks.

FRIDAY, August 16

7:30 - ART AND MAN A Restless Peru (or The New Inca). Latin American country with a rich cultural past, a problematic present.

9:00 - NET PLAYHOUSE "Thirteen Against Fate: The Murderer." A solid and respectable Dutch doctor carefully plots and carries out the murder of his wife and her lover.

SATURDAY, August 17

5:30 - WHAT'S NEW "Pablito." The story of a Spanish youngster who sneaks away from home.

8:00 - PROFILES IN COURAGE "John Quincy Adams." As a United States Senator, Adams had to choose between the dictates of his party and those of the public good.

9:00 - THE DAVID SUSSKIND SHOW (Color)

Segment 1: My Son and His Friends.

Segment 2: Actors Talk About Acting.

Tax Bills Ready

There will be some pocketbook-pinching mail being delivered locally soon. Tax Collector Myron H. Muise reports the tax bills are in the process of being completed and can be expected to be in the mail within the week.

Loans
FOR VACATIONS
or any other reasonable purpose
ANDOVER FINANCE CO.
Street Floor Musgrove Bldg.
ELM SQ. 475-1998

STEVE'S BARBER SHOP
17 MAIN ST. ANDOVER
4 MASTER BARBERS AT YOUR SERVICE
8:30 to 6 – CLOSED MONDAYS

Walk-Up Window Opens at 8:30 A.M.

We saved at ARLINGTON TRUST to buy our new home

5% per year ON SPECIAL NOTICE ACCOUNTS

Arlington Trust is insured by the Federal Deposit Insurance Corporation, an Agency of the United States Government.

Interest On All Savings Accounts Paid And Compounded MONTHLY

★ No Minimum Deposit Required
★ Exempt from Massachusetts Income Tax
★ Earn from Day of Deposit to Day of Withdrawal

ARLINGTON TRUST Company
ANDOVER OFFICE IN THE SHAWSHEEN PLAZA

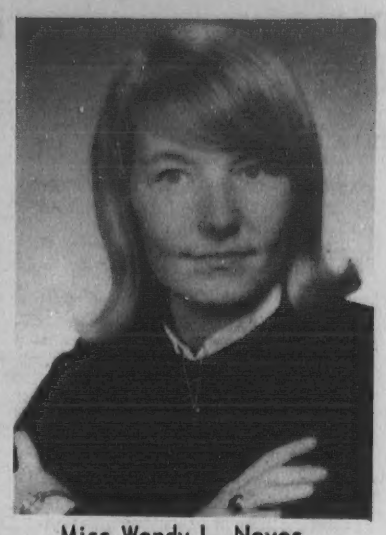

Miss Wendy L. Noyes

Coed Receives College Award

Miss Wendy Lee Noyes has been presented the Louise A. Holden Memorial Award for good sportsmanship in the physical education program at Nasson College, Springvale, Maine.

A 1965 graduate of Andover High School, Miss Noyes was voted captain and most valuable player on the basketball team in her junior year. She also was a counselor and a dean's list student.

In the coming year she will be head counsellor women and president of the Women's Recreation Association.

Miss Noyes is the daughter of Mr. and Mrs. Lee E. Noyes, former local residents, now residing in Bloomfield, Conn.

Family Feature At Fair

Something new has been added for the Essex County Family Contest that has been a Topsfield Fair feature the past two years.

During the 150th anniversary edition of Topsfield Fair, opening with a special preview program on Saturday, Aug. 31, and continuing through Saturday night, Sept. 7, there will be special awards not only for the County's largest family, but for the Essex County family with the most twins.

Two years ago, the Jack Thompson family of Salem with 16 unmarried children under 19 walked off with the honors in the first Essex County Family Contest. Last year, State rep. and Mrs. Lawrence Smith of Lawrence had the largest family, 15 children, and the Jean Chalifours of Andover were awarded a special citation for having 12 children - all girls!

Entries are being received by the Essex County Family Contest Committee, Fair Grounds, Topsfield. Entry may be made by letter. Names and ages of the children should be listed and a family photograph included, if one is available. Closing day for entries is Aug. 24.

The winning families will receive a cash award and other prizes at the special preview opening of the Fair, Aug. 31.

CALL 475–1944 FOR OUR WANT-AD TAKER

SERVING 2,000,000 NEW ENGLANDERS · N.E.P.A.

The ANDOVER TOWNSMAN
Established 1887
Irving E. Rogers
Publisher & Editor
Raymond B. DeRuisseau
Business & Advertising Manager
Published Every Thursday
26 Chestnut St., Andover, 01810
TEL. 475-1943
Second Class Postage
Paid at Andover, Mass.
10¢ per Copy – $5.00 per Year
NATIONAL NEWSPAPER ASSOCIATION 1968 AFFILIATE MEMBER

Psychiatri Appointec By State

Mental Health
Milton Greenblat
nounced the ap
Cambridge psyc
rector of geriatri
Department of

Overseeing the
ill older persons
A. Khan, M.D.,
in psychiatry at th
ical School and
psychiatry at Bost

The appointme
of several made
blatt within the g
department's reor
was designed to
expand facilities a
community orier
the Department c
are entering thei

Dr. Khan was
England. He gradu
College and from
Medical School, b
the University of

Following adva
surgery, medicine
at London hospita
Senior House Offic
at Westminster Ho
completing his fi
idency in 1964.

In 1965, he cam
Hospital where h
second and third ye
and in 1967 becam
and Fellow in psyc

Since coming
States, Dr. Khan
teaching fellow at
cal School, wher
participate in the
laboratory of
psychiatry.

He is an associa
American Psychia
tion and a former
British Medica

Dr. Khan is
former Kay Krau
He and his wife ar
one child.

A former capta
racquets at Westn
School, Dr. Khan w
ber of the football a

In hot weather
tention to automo
tires. Tire press
checked frequen
should be done
ing while the
Brakes should be
before starting a c
day to make sure
ating properly.

Noyes

ves

ard

oyes has been
e A. Holden
good sports-
cal education
on College,

of Andover
yes was voted
able player on
in her junior
a counselor
ent.
ear she will
women and
men's Rec-

daughter of
E. Noyes,
nts, now re-
Conn.

ture

s been added
unty Family
een a Tops-
he past two

anniversary
Fair, opening
iew program
1, and con-
urday night,
l be special
the County's
or the Essex
most twins.
Jack Thomp-
with 16 un-
er 19 walked
in the first
Contest. Last
Mrs. Law-
ence had the
dren, and the
ndover were
ation for hav-
irls!
received by
mily Contest
unds, Tops-
ade by letter.
the children
d a family
if one is
ay for en-

es will re-
other prizes
opening of

FOR
TAKER

VER
MAN
1887
ers
itor
lisseau
g Manager
hursday
ver, 01810
43
stage
Mass.
per Year
SPAPER
ATION
68
MEMBER

Psychiatrist Appointed By State

Mental Health Commissioner Milton Greenblatt, M.D. has announced the appointment of a Cambridge psychiatrist as director of geriatric services in the Department of Mental Health.

Overseeing the care of mentally ill older persons will be Nasir A. Khan, M.D., 29, an assistant in psychiatry at the Harvard Medical School and supervisor in psychiatry at Boston City Hospital.

The appointment is the latest of several made by Dr. Greenblatt within the guidelines of the department's reorganization which was designed to modernize and expand facilities and services. New community oriented policies of the Department of Mental Health are entering their second year.

Dr. Khan was born in London, England. He graduated from King's College and from the Westminster Medical School, both institutions of the University of London.

Following advanced training in surgery, medicine and obstetrics at London hospitals, he became a Senior House Officer in psychiatry at Westminster Hospital in London, completing his first year of residency in 1964.

In 1965, he came to Boston City Hospital where he completed his second and third years of residency and in 1967 became Chief Resident and Fellow in psychiatry.

Since coming to the United States, Dr. Khan has also been a teaching fellow at Harvard Medical School, where he will also participate in the studies of the laboratory of community psychiatry.

He is an associate member of the American Psychiatric Association and a former member of the British Medical Association.

Dr. Khan is married to the former Kay Kraus of Wellesley. He and his wife are the parents of one child.

A former captain of the squash racquets at Westminster Medical School, Dr. Khan was also a member of the football and tennis teams.

In hot weather pay close attention to automobile brakes and tires. Tire pressures should be checked frequently. Checking should be done before driving while the tires are cool. Brakes should be carefully tried before starting a drive on a warm day to make sure they are operating properly.

"MISS POMP'S POND" contests are being held this week at the popular bathing beach with a winner being selected from a different age group each day. On Friday, the daily winners will be judged and a final "Miss Pomp's Pond" will be selected. Above are shown some of this week's early winners. Three years old and under, Julie Burke, 64 Haverhill St; Four and five years old, Claire Jean McDonald, 20 Brook St.; Six and seven years, Terry Passanisi, 3 Rocky Hill Road. (Cole)

Pomp's Pond Contest Winners

Winners of various contests held at Pomp's Pond during the past week were:

Frog Races: Chris Bedell, David Mosher, Mark Bedell, Wayne Hockett, Mark Trejewsky, Russel St. Amand and Michael Derosier.

Twister Game: Linda Piercy, Bill Kenny, Leah Dorherty, Dwane Innes, Phillip Bruno, Mark Trejeuski, Rodman St. Amand, Ronda Wrigley, Andrea Paradis, Susan Hancock, Henry Dorherty, David Meyers, Shelly Flanagen, Janice Brownville, Kathy Strasso, and Debbie Brownville.

Boxing Matches: Billy Shaw, Mark Anderson, Phillip Dorherty, Tim Kenny, Richard Dushene, Tim Gallant, Don Mann and Michael Derosier.

Draws: Michael Derosier, Robert Krikorian, Liam O'Hagen, David Mosher, Steve Hanagen, John Krikorian, Russell St. Amand, and Rod St. Amand.

ARMY INDUCTEES

George A. Croteau, 67 Woburn St., and David G. Harding, 129 Haverhill St., were inducted into the U.S. Army Monday. Both men were assigned from Local Board 62.

New Manual "HERMES 90" Adding Machines
Adds - Subtracts Multiplies - Credit Balance $99.50
A. K. Thomas Co.
525 ESSEX ST. LAWRENCE
TELS. 683-5359 & 683-5332

VIETNAM DUTY OVER

Sp. 5 James R. Lynch, son of Police Sgt. and Mrs. James R. Lynch, 4 Porter Rd., returned home Monday, Aug. 5 after serving with the U.S. Army in Vietnam. His return marked the discharge of his military obligations.

EVERY PATTERN OF STERLING SILVER MADE IN AMERICA IS AVAILABLE HERE
GRECOE JEWELERS
JEWELER – OPTICIAN
Jeweler to Andover
46 MAIN ST. 475–0830

TRY THE NEW
Singer Touch & Sew
SEWING MACHINE
in YOUR own home
at no obligation.
Call – DONALD F. PEPIN
Singer Representative
475–4443
REPAIRS RENTALS

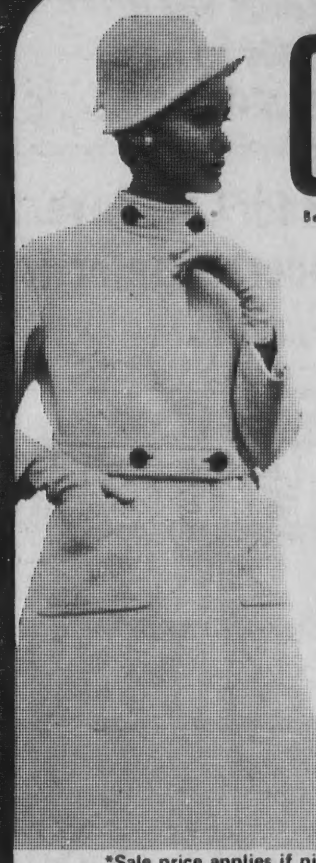

COATS*
Beautifully Cleaned and Finished
99c each
MONTH OF AUGUST
Have your coats *freshened* and *brightened* for Fall and SAVE MONEY!
*Sale price applies if picked up within 7 days.
DOES NOT INCLUDE FUR-TRIMMED OR RAINCOATS
Anton's CLEANERS
357 NO. MAIN ST., ANDOVER

Subscribe to the TOWNSMAN

MARV'S
Window Cleaning
Windows & Storm Windows Washed
Paint Washed
Floors Washed & Waxed
FOR PROMPT SERVICE
CALL 682-6392

PLEASANT TIME

This is a pleasant time for New Englanders. Freshly picked corn, tomatoes, cucumbers, etc., grace the dinner table. A tour of the countryside is likewise pleasant, noting the abundant crops awaiting harvest.

Those employed in the wholesale and retail trade number just under a million, while those in the service trade number over 1/2 million.

No matter how you look at it...
Your New England Ford Dealer is the man to see for an A-1 used car.
If You Are A Used Car Buyer, We Have A Wonderful Selection Of A-1 Values.

TELEVISION came into play at the special town meeting last Thursday. Here a cameraman focuses on a speaker. The cameras were used to allow all persons in the Phillips Academy gymnasium and nearby Case Memorial cage to follow the proceedings. To the left of the camera are Sidney Zussman and Mr. and Mrs. Eugene A. Bernardin, Jr.

THIS WHITE HOUSE PAINT STAYS WHITE!

BPS House Paint is self-cleaning. Preserves and protects exterior surfaces for years. One coat usually covers. In dazzling white and modern colors.

BPS
EXTERIOR HOUSE PAINT
Painting your house? Ask about our special house-lot savings on this quality paint . . .
HILL
HARDWARE
45 MAIN ST. TEL. 475-0102

HAMMOND ORGANS
KRAKAUER PIANOS
KNUEPFER & DIMMOCK, Inc.
THE MUSIC HOUSE SINCE 1896
286 ESSEX ST. LAWRENCE
688-6061

RAYTHEON

(Continued from Page One)

Allen said, "I feel it is of most utmost importance to the town to keep Raytheon," as he introduced a number of Raytheon officials who came to tell their story.

John G. Stobo, Raytheon vice president for manufacturing, told the voters that the company had examined 40 sites since the end of 1967 and had found the Andover location the most suitable for its needs.

Both Stobo and Joseph Glasser, Andover plant manager for Raytheon, expressed the feeling that the firm liked Andover and wanted to remain in the community.

Town Manager Richard J. Bowan explained the financial benefits of Raytheon's remaining in the community. He said that the company, which is now the town's top taxpayer, would produce a $4 benefit to the tax rate at the time of its completion of construction. This would also include the payment of bonds which the town would have to purchase to provide sewer and water lines to the plant.

Summing up the proponents case were Rep. Paul W. Cronin and Wolf Berthold, chairman of the Industrial-Development commission, both of whom urged passage to allow the continued residency of the company in Andover.

Berthold spoke of his commission's work in providing proper safeguards for the residential neighborhood which will abut the industrial property.

Cronin, along with Berthold, expressed the opinion that Raytheon's permanency here was beneficial not only to Andover, but to the entire Merrimack Valley area.

Opponents of the article said that approval would turn the community from a residential town to an industrial one and that the rezoning "ridiculed" the town's master plan.

Saul Turnbeck, 2 Bellevue Rd., contended that it would cost the town money to have Raytheon as a tenant, stating that there would be $80,000 in direct costs, plus $100,000 to $200,00 in hidden costs. Included in his figures was the loss of taxes from residential property for which the area was previously zoned.

William Hudson, 151 Osgood St., felt there would be an impact of more than 1,300 new homes in the community if the company built its proposed facility.

Selectman William Stewart joined the opposition and voiced the opinion that Raytheon could utilize acreage in the West Andover Industrial park area, for which, he said, the company had options.

Selectman Sidney P. White also was opposed to the zoning change, but did not address the meeting and offered no reasons for his

(Continued on Page Five)

IF YOU LIKE MONEY
YOU'LL WANT TO START SAVING NOW
5% NINETY DAY NOTICE ACCOUNTS COMPOUNDED MONTHLY
NOT SUBJECT TO MASS. INCOME TAX
MERRIMACK VALLEY NATIONAL BANK MEMBER F.D.I.C.
AMESBURY ■ ANDOVER ■ GEORGETOWN ■ HAVERHILL
LAWRENCE ■ MERRIMAC ■ METHUEN ■ NORTH ANDOVER

Service To Andover Since 1930
BARNARD
REAL ESTATE & INSURANCE AGENCY
ALL INSURANCE FORMS WRITTEN
36 MAIN ST. Cor BARNARD ST. ANDOVER
TELEPHONES
DAYS 475-0202 EVES 475-0066

IT WAS HO
Raytheon Co.,
42 Linwood St
breeze.

RAYTHEON

(Continued fro

feelings.

A move to brin
a vote was byp
Moderator Arthur
two voters moved
following almost
bate, Williams co
speakers to addre
A third motion sh
night brought resu
was taken.

Following in r
were the articles
utility lines and
site. These incl
for water; $170,
and $30,000 for

It was an "indu
all the way throug

An article pass
allowed rezoning
acres of land in
jacent to the Sha
Co. from general
general industrial
leaves a heavily wo
between the comp
residences.

Another article
ments for draina
the Gillette Co. p
struction in Lowel

A third artic
change in zoning
building heights
district to be 50 fe
instead of the f
three stories.

Cong. Mo Is Candi

Congressman
Morse has announc
for re-election to
the United States.
confirming his in
for re-election, M

"I shall seek th
the people of the 5t
District for a fif
United States House
tives. I have be
their support sin
have done my bes
confidence.

BUY THE
An
EA

IT WAS HOT and humid in the Phillips Academy gymnasium as the rezoning of land for the Raytheon Co., was debated at the special town meeting last Thursday. Here, Victor Kirchhof, 42 Linwood St., uses a copy of the meeting warrant to try and combat the heat with a little breeze.

RAYTHEON

(Continued from Page Four)

feelings.

A move to bring the article to a vote was bypassed twice by Moderator Arthur Williams. When two voters moved for the question following almost two hours of debate, Williams continued to allow speakers to address the meeting. A third motion shortly after midnight brought results, and the vote was taken.

Following in rapid fire order were the articles which will fund utility lines and roadways for the site. These included: $150,000 for water; $170,000 for sewers and $30,000 for access roads.

It was an "industrial" meeting all the way through.

An article passed unanimously, allowed rezoning of nearly six acres of land in Ballardvale adjacent to the Shawsheen Rubber Co. from general residential to general industrial. The rezoning leaves a heavily wooded buffer zone between the company and nearby residences.

Another article provided easements for drainage slopes for the Gillette Co. plant, under construction in Lowell Junction.

A third article permitted a change in zoning laws to allow building heights in an industrial district to be 50 feet, three stories, instead of the former 40 feet, three stories.

Cong. Morse Is Candidate

Congressman F. Bradford Morse has announced his candidacy for re-election to the Congress of the United States. In a statement confirming his intention to stand for re-election, Morse said:

"I shall seek the endorsement of the people of the 5th Congressional District for a fifth term in the United States House of Representatives. I have been honored by their support since 1960, and I have done my best to earn their confidence.

Voter Registration Urged By League

Members of the League of Women Voters step lively in an election year, as they work to keep the citizenry well supplied with non-partisan information prior to the November balloting.

Locally, the Andover League will distribute 750 fliers, primarily to twenty-one-year-olds who have not yet registered for voting. Since registration will close Aug. 17, for the state primary election Sept. 17, it is especially important for those college-bound students to register before leaving town. This will assure their being able to vote in the national election Nov. 5.

The town hall is open from 8:45 a.m. to 4:30 p.m. daily for registration. It will also be open from noon to 10:00 p.m. on Saturday, Aug. 17.

The League of Women Voters of the United States has just published an election year leaflet, "Get Ready To Vote." This special publication is an easy-to-read booklet that could mean the difference between voting and not voting in the 1968 elections.

How to vote absentee is clearly spelled out. So is when to register, qualifications in each state, which states require an official application for an absentee ballot, and when completed ballots must be returned in order to "count." "Get Ready to Vote" is available locally from Mrs. Paul Moomjian, 14 Hemlock Rd.

For every dollar donated last fiscal year, CARE delivered $7.53 in aid to needy people. U.S. food donations and host government support toward operating costs multiplied the public contributions.

F. W. BRADLEY
INSURANCE
TEL. 475-4400

Beauty MAGIC

By Mary

Women have always been interested in improving their appearance. This is true all over the world. They will try just about anything if they believe it will make them more beautiful. Ubangi females slit their lips and insert wooden disks to stretch them out into that exaggerated look. This is supposedly irresistible to the Ubangi male. It was once stylish in France to wear very thin muslin dresses, with no underclothes at all, and put them on wet so they would cling to the body. Women were mighty fetching – but they died early – from Pneumonia! What price beauty! With only a trip to CAPILO HAIR STYLISTS, 2 Riverina Rd., Shawsheen-Andover you can be more fetching. Complete beauty service. Open 9–6 Daily. Fri. 9–8. We sell wigs, wiglets and falls. Ample Parking. Air-Conditioned. Tel. 475–1639.

HELPFUL HINT:
If you drink black coffee after eating garlic. It eliminates garlic breath.

EDUCATION

(Continued from Page One)

For the first time since its founding, the college will have a new president this year. Very Rev. John R. Aherne, OSA, has been named acting president succeeding Rev. Vincent A. McQuade, OSA, who is becoming Province Treasurer-Economist of the Augustinian Order. Father McQuade has headed the institution since it was founded 21 years ago.

RETREAT PLANNED

A retreat for engaged couples will be conducted by the Stigmatine Fathers the weekend of Aug. 30 - Sept. 2 at the Espousal Retreat House, Waltham.

CUSTOM FRAMING
Saunders Studio
183 Essex St., Lawrence
682-6544

TAXI
FAST, COURTEOUS SERVICE
475-7474
D & F TAXI - ANDOVER

No matter how you look at it...
OFFICIAL 1968 FORD DEALERS CLEARANCE SALE
Now's the time to buy your Ford.
See your New England Ford Dealer
If You Are A Used Car Buyer, We Have A Wonderful Selection Of A-1 Values

SMART FASHIONS FOR THE YOUNG MISS
debs den
4 main street — andover

Swing! Play the groovy FASHION GAME AT DEBS DEN. Come in . . . plan, try, choose coordinate with your beloved holdovers . . . Now while everything's on hand!

Mix match or switch, you'll discover all you need for the total look from skirts–shirts–vests–pants–dresses–turtlenecks to tights, coats and jackets. Great fashion looks to swing at any groovy happening.

BUY THE BEST "EXTRA" YOU CAN PUT IN YOUR CAR . . .
An Electric GARAGE DOOR OPENER
Push a button in the comfort and safety of your car . . . Drive in . . . Close the door behind you! Automatically turns a light on . . . Locks your door . . . Stops in case of emergency!
COME IN AND SEE OUR DISPLAY
YOU KNOW US . . . WE KNOW DOORS!
EASTERN GARAGE DOOR
SOUTH CANAL ST. AT THE CENTRAL BRIDGE
683-3158
A DIVISION OF LAWRENCE PLATE GLASS COMPANY

Day Camp Director To Be Feted

The staff of Camp Merrymeeting, the Girl Scout Day Camp in Andover will honor their director, Mrs. G. Earl Camber of Wilmington, at a dinner tonight at 7:30 p.m. at Fieldstones. The camp will close that day after a successful six weeks period.

Mrs. Camber has directed the day camp for the Merrimack River Council three years. Previous to that she served as unit counselor and nature consultant.

Joining the organization in 1961 Mrs. Camber has lead troops at all age levels as well as serving as a troop committee member.

Other community activities have included being a special police woman for traffic duty, teaching in Sunday School and coaching basketball and tennis.

Subscribe to the TOWNSMAN

"STRETCH"
PEARSON
SAYS:

All kinds of good news... The Patriots are in town... Our Official Ford Clearance Sale is on... and "Stretch" won a trip to Puerto Rico! You'll want to see the Patriots at practice, but most of all you'll want to see the SAVINGS you can make on 1968 FORDS right now. Savings on used cars, too! P.S. Thanks for the trip!

SEE STRETCH FOR NEW FORDS AND A-1 USED CARS

SHAWSHEEN MOTOR MART
Your Andover FORD Dealer
47 HAVERHILL ST. opp. Raytheon
475-0767

Consult

DOUG HOWE

"I have heard of a credit card being lost or stolen and subsequently the owner finds himself with bills of hundreds or thousands of dollars to pay for purchases made by the finder. Can Credit Card Insurance be added to a Homeowner Policy to cover such a loss?"

Douglas N. HOWE
INSURANCE REAL ESTATE
52 MAIN ST. 475-5100

FABRIC WORLD
OPEN 'TIL 9:00
SAT. 'TIL 5:30

NEW FALL MERCHANDISE NOW ARRIVING!
The Largest Selection of Sewing Needs In New England!

If You Sew, You Save; But You'll Save More At Our Store

DRAPERIES CUSTOM MADE
FREE ESTIMATES
HOMES OFFICES MOTELS CONTRACTS
OVER 3000 EXQUISITE FABRICS

545 Main St. READING 944-6996	165 Essex St. LAWRENCE 685-1041	200 Market St. LOWELL 454-7729

Lundgren
FUNERAL HOME
Member THE ORDER OF THE GOLDEN RULE
DONALD E. LUNDGREN
ELM STREET ANDOVER 475-2072
ESTABLISHED IN 1840

NOTHING LIKE A SWIM to cool off in the summertime. That's what these youngsters from Roxbury found last Thursday on a visit to Andover. Pomp's Pond was quite inviting after a day of activity at Andover Recreation Park and a soccer game. (Graber)

Roxbury Children Visit

Senior LL Team Eliminated

Andover's Senior Little League All-Stars reached the semi-finals of the state championship before being eliminated by Cedar Grove of Dorchester.

The local entry went down to defeat, 9-8 in a ten-inning contest.

The Dorchester squad took a 1-0 lead in the first inning and added five more in the second. Andover then sent its first runner across the plate in the fourth inning and another two in the fifth making the score 6-3, Dorchester.

Andover made five tallies in the sixth. Steve Dunning led off the inning being hit by a pitch. Ted Palmieri walked and Steve Lanier singled loading the bases. Steve Tisbert followed with a single driving in another run. John Korba put Andover in the lead as he unloaded a gran - slam home run to make it 8-6.

Dorchester came up with two more runs in the seventh off reliever Tisbert to put the game into overtime. The winning run scored in the tenth on a walk, two wild pitches and a single.

Andover threatened in the bottom of the tenth as Steve Dunning singled, went to second on a sacrifice and to third on a fielder's choice. The next two batters, however, were both quick outs, ending the game.

RALPH N. SHARPE
AUCTIONEER
475-6138
197 ANDOVER STREET
BALLARDVALE

Last Thursday, 27 children from the Roxbury area, combined athletics with a taste of suburbia, visiting Andover Recreation Park and engaging an Andover Playground soccer team in a game at Pike School.

The guests were transported to and from Roxbury by local residents through the efforts of the Andover Citizens for Equal Opportunity.

The all day program for the youngsters, ranging in age from nine to 16, was arranged through the International Institute of Boston, of which Gaspar Jako is executive director and the Boston Internationals of St. John - St. Hugh Parish, Roxbury.

The soccer team is part of a group of clubs in the Roxbury area which have been formed to provide activity for the youngsters. The program is being assisted by the International Institute under Mr. Jako's direction.

The playground club was under the direction of Mickey Jako of the Central Playground who instituted a soccer club and program here this summer.

Other activities during the day included use of the facilities at Andover Recreation Park and swimming in Pomp's Pond. Lunch was served to the youngsters by the local residents.

Assisting in the program were: Mrs. Lorraine Motte, Mrs. Richard Anderson, Mr. and Mrs. A.A. Berkewitt, Mrs. Elaine Viehmann, Mrs. Caroline Rees, Mrs. Douglas Dunbar, Sr., Mrs. Herschel Sternlieb, Mrs. Cathy Carrol, Mrs. Mary Tyska, Mrs. Gwen Young, Alan Chadwick, Mickey Jako and Richard H. Moody, president of AC/EO.

GEO. W. HORNE CO.
LAWRENCE, MASS.
TAR AND GRAVEL ROOFING SHEET METAL WORK
SPECIALIZING IN ASPHALT SHINGLING
Telephone 687-7339 Established 1854

TEXACO
S&H GREEN STAMPS
MORE PULLING POWER
VILLAGE ANNEX TEXACO
14 NO. MAIN ST. - ANDOVER
QUALITY • SERVICE • SAVINGS

Youth Center Activities At Record

Reports submitted to the Andover Youth Center board of directors at their monthly meeting in July revealed that 1909 individuals were enrolled in the 90 programs conducted during the 10 week spring term, April - June. Total attendance for the term was 14,894. As of June 30 2,329 members were affiliated with the Andover Youth Center.

Of the spring term totals, aquatics classes conducted at the Phillips Academy pool accounted by 7,980 of the attendance total. There were 893 enrollees in 23 programs participated in 280 class sessions in the Academy pool. Thirty five gym groups at the AYC gym enrolled 510 with an attendance of 3607 in 283 sessions. Other than gym and swim, 32 miscellaneous courses were conducted with 506 enrollees. Tennis classes constituted a large portion of the miscellaneous category with 15 different classes enrolling 256 individuals for programs conducted at the Phillips Academy courts.

Organ Concert At Methuen

On Wednesday evening, Aug. 14, at 8:30 p.m., Mary Crowley Vivian, Organist and Music Director at the Second Church in Boston will play the eighth in the 1968 Summer Concert Series at Methuen Memorial Music Hall.

She is a Fellow of the American Guild of Organists. Mrs. Vivian is a graduate of Radcliffe College and studied organ at the Longy School of Music and Curtis Institute. She is currently a member of the music faculty at Boston University and Wellesley College.

Her program on August 14th includes: Prelude, Fugue and Chaconne-Dietrich Buxtehude; Messe A. l'Usage des Couvents: 1. Benedicturs. Elevation: 2. Offertoire sur les grands jeux (Played without Pause) - Francois Couperin: Three Chorale Preludes - 1. By the waters of Baylon: 2. Soul, adorn theyself with gladness: 3. From God I will not turn (Played without pause) - Johann Sebastian Bach: Toccata in D minor (Dorian): Chorale in A minor - Cesar Franck: Five Short Pieces (1966) 1. Prelude: 2. Interlude: 3. Chorale: 4. Toccata: 5. March-Fanfare (Played without pause) - Ervin Henning: Fugue on BACH Opus 60, No. 6 - Robert Schumann.

TIME FOR LU
ing the day at A
was sponsored by
in co-operation w
Dunbar, Sr., right

Over M In New

New building
authorized during
July totalled $1,590
to the monthly rep
Inspector Arthur P
Contributing to th
permits issued to
Co., which is cons
ment units off S
Permits for add
terations during the
$356,675, with the
permit, $300,000 b
Merrimac Mutua
surance Co., Inc. N
for the addition of o
Fees collected du
and turned over
treasurer totalled,
NEW:
Town of Andover
St., Field House,
wood Homes, Wi
Dwelling & Gar.,
J. Tambone, 12
Dwelling & Gar. $
J. Tambone, 63
Dwelling & Gar.
A.J. Colangelo Co.
Apartment Bldgs
Richard & Robert
Russett Ln., Dw
Under, $25,500; G
Lot 5 Cross St., D
Under, $25,300; R
ers, Lot 14 Part
Dwelling & Gar.,
McDermott, Jr.,
Cir., Dwelling &
F. Reynolds, Lot
Dwelling & Gar. U
Chongris Brothers,
ini Cir., Dwelling
$24,000.
ADDITIONS & ALT
Merrimac Mutua
Inc., North Main S
Offices, $300,000;
emy, Williams H
Door, $700; Phil
Newman House, I
$1,700; Phillips A
House, Remodel
Phillips Academy,
lips, Interior Alte
Everett Belisle, 12
Add Family Room,
Torrisi, 67 Lucern
Porch, $400; E.R.
ters Pond, Add Ba
$8,000; Edward
Main St., Add D
R.F. Desroches, 1
Rd., Add Siding,
Young, 16 Sagan
Porch, $1,250; Edw
Tewksbury St., A
Bath, $3,000; R.
Elysian Dr., Add

TIME FOR LUNCH. A group of youngsters from Roxbury visited Andover last Thursday spending the day at Andover Recreation Park and playing soccer at the Pike School field. The visit was sponsored by the Andover Citizens for Equal Opportunity and the town recreation department in co-operation with two Boston organizations. Mrs. Herschel Sternlieb, left and Mrs. Douglas Dunbar, Sr., right are shown providing refreshments to the youngsters. (Graber)

Over Million Dollars In New Construction

New building construction authorized during the month of July totalled $1,590,000, according to the monthly report of Building Inspector Arthur Peatman.

Contributing to the total were 14 permits issued to A.J. Colangelo Co., which is constructing apartment units off South Main St.

Permits for additions and alterations during the month totalled $356,675, with the largest single permit, $300,000 being issued to Merrimac Mutual Fire Insurance Co., Inc. North Main St. for the addition of offices.

Fees collected during the month and turned over to the town treasurer totalled, $5,604.

NEW:

Town of Andover, Off Moraine St., Field House, $31,000; Sherwood Homes, Wild Rose Dr., Dwelling & Gar., $30,000; Frank J. Tambone, 12 Rutgers Rd., Dwelling & Gar. $25,000; Frank J. Tambone, 63 Sheffield Cir., Dwelling & Gar. Under $25,000; A.J. Colangelo Co., So. Main St., Apartment Bldgs., $311,000; Richard & Robert Gerry, Lot 11 Russett Ln., Dwelling & Gar. Under, $25,500; George LeClair, Lot 5 Cross St., Dwelling & Gar. Under, $25,300; Rabenius Builders, Lot 14 Partridge Hill Rd., Dwelling & Gar., $26,000; Henry McDermott, Jr., Lot 28 Prides Cir., Dwelling & Gar., $28,000; F. Reynolds, Lot 9 Sheridan Dr., Dwelling & Gar. Under, $40,000; Chongris Brothers, Lot 35 Gemini Cir., Dwelling & Gar. Under, $24,000.

ADDITIONS & ALTERATIONS:

Merrimac Mutual Fire Ins. Co. Inc., North Main St., Addition of Offices, $300,000; Phillips Academy, Williams Hall, New Exit Door, $700; Phillips Academy, Newman House, Remodel Bath, $1,700; Phillips Academy, Stuart House, Remodel Bath, $1,700; Phillips Academy, Samuel Phillips, Interior Alterations, $2,000; Everett Belisle, 125 Bellevue Rd., Add Family Room, $4,500; Thomas Torrisi, 67 Lucerne Dr., Attached Porch, $400; E.R. Anderson, Fosters Pond, Add Bath & Bedroom, $8,000; Edward Kelly, 528 So. Main St., Add Dormer, $1,000; R.F. Desroches, 103 Reservation Rd., Add Siding, $1,300; Richard Young, 16 Sagamore Dr., Add Porch, $1,250; Edward O'Hagan, 13 Tewksbury St., Alter Kitchen & Bath, $3,000; R. Leonhard, 10 Elysian Dr., Add Porch, $1,000; Williard Myers, 28 Chester St., Add Porch Roof, $125.

Roy Bouse, 255 Beacon St., Add Siding, $1,200; Ralph D. Gibson, 193 Chestnut St., Add Bedrm., Den, Porch, $5,500; Walter Dembkoski, 250 Beacon St., Replace Old Porch Wall, $50; Jean Chalifour, 10 - 12 Dale St., Interior Alterations, $1,500; Elna Realty Trust, Essex St., Alter Doors, $2,000; Duddy, 5 Rattlesnake Hill Rd., Add Siding, $2,500; John Sheehy, 112 Main St., Alter Apartments, $12,000; Lowell House, Phillips Academy, Remodel Kitchen, $3,000; David Fleming, Jr., 14 Elysian Dr., Add Porch, $250; Frank Harrison, 18 Dufton Rd., Add Family Room, $2,000.

OTHERS:

Francis Reilly, 84 Dascomb Rd., Swimming Pool, $2,000; R. Gustafson, 46 Lovejoy Rd., Swimming Pool, $2,500; George Mottram, 68 North St., Swimming Pool, $3,200; John Donahue, 13 Marion Ave., Swimming Pool, $3,000; Donald Cail, 104 Dascomb Rd., Swimming Pool, $2,000; John Garabedian, 212 Chandler Rd., Swimming Pool, $1,500; Thomas Christopher, 80 Lovejoy Rd., Swimming Pool, $2,000; Harold Marvin, 11 Partridge Hill Rd., Swimming Pool, $3,500; Charles Howe. 142 Hidden Rd., Demolish Gar., $3. Leo Provencher, 201 Main St., Sign, $2,000.

Sales from retail trade in New England exceed $18 billion and account for 6% of the national total.

SAFETY

(Continued from Page One)

under $600,000, following site acquisition.

Selectmen Sidney P. White and Robert Watters expressed opposition to increasing the funds.

White told the meeting he felt an adequate building could be produced with the funds available and further said he thought it could be underway by the fall.

He proposed creation of a building committee to examine the possibilities and his colleagues and Town Manager Richard J. Bowen went along with the plan.

The committee visited various police and fire stations and interviewed architects before settling on Burn to design the local facility. Burn designed the combined fire and police stations in North Reading.

The building will be constructed on the site of the former Tyer Rubber Co. warehouse on North Main St. Acquisition of the site and demolition of the building, reduced the original $700,000 account by over $100,000. Additional funds were depleted when the architectural plans available in March had to be paid for prior to discharge of the architects.

The construction of the new police-fire station holds the key to other municipal construction. Its completion will pave the way for the building of a new town hall.

Subscribe to the TOWNSMAN

Chapel Sponsors Sitter Course

A special course in baby sitting procedure is being sponsored by the Andover Bible Chapel during their Vacation Bible School to be held Aug. 19-30.

The classes will be conducted by Mrs. Robert Watters, recently of the Lawrence General Hospital staff, and will include talks on emergency procedures by members of the Andover police and fire departments.

Girls in sixth grade and up are invited to enroll in this course which will also include infant care and feeding as well as a full scale schooling in childcare. Upon satisfactory completion of the course the students will be awarded a certificate attesting to their schooling and proficiency.

Interested girls should register prior to opening day, Aug. 19 when classes will start and be held each weekday through Aug. 30 9:30 a.m. to noon. Mrs. William Dewhurst, 697 Waverly Rd., North Andover is available for registration forms.

FREE! 1200 GREEN STAMPS
TO ALL NEW HEATING OIL CUSTOMERS
CYR OIL CO.
100 WATER ST. LAWRENCE
683-2775

NORTH SHORE MUSIC THEATRE
OPENS MONDAY 8:15
WEST SIDE STORY
Mats. Wed. & Sat. 2:00
Tonite 8:15 Sat. 2:00 & 8:15
NOEL HARRISON
HALF A SIXPENCE
COMING
THE FANTASTICKS
Robert Cummings/Generation
THURS. 10 A.M. and/or 3 P.M.
AUG. 15 – REX TRAILER
AUG. 22 – WIZARD OF OZ
AUG. 29
Boston Youth Symphony
Every Sat. – ANTIQUE SHOW and FLEA MARKET
For dinner and drinks
TERRACE RESTAURANT
BOX OFFICE: 922-8500

INSURANCE
FOR ALL YOUR NEEDS

Peace of mind helps a lot on the way to recovery and that peace is realized thru freedom from financial worry. Consult us about insurance to take care of costs in case of illness or accident.
SMART & FLAGG
The Insurance Office
FOR OVER 100 YEARS
Olde Andover Village – 93 Main St. – At The Arch – 475-6161

SUMMER FUN
This Is The Place!
• Every Thursday afternoon at 1 o'clock, . . . highlights of NFL football games!
• Dancing Friday and Saturday nights!
• Become a member of our Outdoor Pool Club!
• Play our new Par 3 Golf Course!
Visit WHEREWITHALL – Our Unusual Boutique,

SHERATON-ROLLING GREEN MOTOR INN
LOWELL ST. JCT. RTES 93 & 133 TEL. 475-5400

MOVING

BEGLEY MAYFLOWER
LOCAL AND LONG DISTANCE MOVING.
P. F. BEGLEY COMPANY
PACKING CRATING STORAGE
682-1372

Haircutting by MICHAEL
BEAUTY & WIG SALON
40 Main St. – 475-7072

MEN'S HAIR STYLING
Coloring - Hairpieces
COCO'S BARBER SHOP
6 Poor St., Shawsheen Square
PLENTY OF FREE PARKING
Phone 475-0452

GLEN MEADOW
Plumbing & Heating
OF ANDOVER
COMMERCIAL – RESIDENTIAL – INDUSTRIAL
REPAIRS - REMODELING
24 HOUR SERVICE
475-1264
Lic. No. 6739

Editorial Comment

Democracy Upheld

History may well record last week's special town meeting as the most exemplary display of Democracy this town has ever seen.

To be sure the results of the session will have a far reaching effect on the future of this community and the entire Merrimack Valley. The decision to rezone land to provide Raytheon Co., with a suitable site for a new plant was approved by a three to one margin. Naturally some residents were not pleased with the results.

Of particular interest, however, was the turnout of voters to act on the vital issues. Never, in the history of the town has there been such a turnout. The over 3,000 registered voters who attended and stayed through the long, hot night are to be commended for their interest.

Pre-meeting concern of town officials as to whether a quorum could be obtained was quickly dispelled long before the meeting hour approached on the original night, Wednesday. With 350 voters needed, the numbers were in the thousands long before the 8 p.m. convening time.

The switch to Phillips Academy gymnasium and cage on Thursday night allowed the accommodation of all who wished to speak and vote on the issue.

The decision to allow Raytheon to build in Andover was wise.

It will insure the rentention of the town's biggest taxpayer and in years to come with its larger facility will contribute toward easing the already heavy tax burden on local property owners.

More than just a benefit to the taxpayers, however, is the presence of the electronic's industry as –

A Solid Citizen

Raytheon contributes in the vicinity of $750,000 to the economy of the area through salaries paid to employees living in Andover and throughout the Merrimack Valley.

The firm also assists the communities in various civic and educational programs. It provides educational programs for its employees.

The firm, through its employees and at a corporate level, as well, aids in a variety of community programs – such as the United Fund.

Even as its fate was being decided, Raytheon quietly became a silent member of the town meeting, providing television equipment in order that all voters could see and participate in the action.

Throughout the overall activity concerning the Raytheon issue, it was plainly evident that this was –

A Community Effort

When a site for the session had to be found, Phillips Academy readily supplied the necessary forum. Not only did the academy provide facilities, employees and students assisted by directing traffic to parking locations, thus assisting local public safety officials.

The town may never again see such a turnout and such a combination of varying forces to provide its citizens with the opportunity to decide so vital an issue.

The decision has now been made – a profitable one for Andover and its environs.

As we applaud the action, we must also note that in Andover, Democracy appears safe.

Godspeed

Promotions, or new assignments, are most always occasions for congratulations and best wishes. While these sentiments go forth to Rev. James A. Wenzel, OSA, on his new assignment as pastor of St. Augustine's parish, Lawrence, it is with some reservation.

During his years as an assistant priest here at St. Augustine's, he has made an indelible impression on the community and its people. He is known particularly for his work with the youth of the community. CYO members will long remember him for the many activities he planned and the several trips to ski resorts and other vacation excursions.

His priestly duties brought him in contact with young and old alike of all creeds. In the ecumenical spirit, he joined with clergymen of other faiths in the community during interfaith meetings and conferences.

Among the many programs he initiated while assigned here was the CCD school for exceptional children. The continuance of the program will remain as a permanent tribute to the young clergyman.

While the expression is old and often overworked, it must be said that Andover's loss will truly be Lawrence's gain. While he leaves, we know he will still be within the Greater Lawrence community, within easy access for the many friends he made here.

Grateful for having his presence for the past several years, we extend him best wishes and good health in his new assignment.

Memorial Hall Library

New York

Requests at the Memorial Hall Library for books and other travel materials on New York City, called by some "the most exciting city in the world," increase sharply during the summer vacation period, according to librarian Mrs. Bea Shepherd.

"The library receives more requests for material on New York City than any other city in the country," the librarian explained.

For the visitor to New York, the library has such guidebooks as "New York: People and Places," by Percy Seitlin; "The New York City Handbook," by Gilbert Tauber; "Complete Guide to New York City," by Andrew Hepburn," "Earl Wilson's New York," by Earl Wilson; "New York: True North," by Gilbert Millstein; "Cue's New York," by Emory Lewis; "New York at Your Fingertips," by Harold Horowitz; "New York on $5.00 a Day," by Joan Feldman, and "New York Proclaimed," by V.S. Pritchett.

The history of New York City is available in Edward Ellis' "The Epic of New York City," and Susan Lyman's "The Story of New York,"

Unusual glimpses of the city include "La Vida' A Puerto Rican Family in the Culture of Poverty," by Oscar Lewis; "Young in New York: A Memoir of a Victorian Girlhood," by Ethel Dana (Smith).

Still another aspect, restaurants in New York City, are covered in "The New York Times Guide to Dining Out in New York," edited by Craig Claiborne, "New York City Dining and Entertainment," edited by Harold Hart.

Other recent books on New York are "Museums in New York," by Fred McDarrah; "How to Be a New Yorker," by Joan Rich; "New York On the Family Plan," by Seena Hamilton; "The Mademoiselle Career Girl's Guide to New York," by Faye Hammel, and "Girl from Fitchburg," by Bernadine Scherman.

Information Help

Do you often wish you were better informed when the conversation turns to politics and world affairs? Books and magazines at the library will give you the necessary background information about the many important issues facing the nation and the world today. Be better informed - use the library regularly. And in this increasingly complicated world, whatever you want in the way of information - however simple, however complex - your Memorial Hall Library can help you find it. Trained library assistants will help you find the righ book, if it's an entire book you need, or they will help you track down a single fact. Use the library regularly - it's an information center for every need. You will also find it an attractive place to sit and browse.

NEWS CAPSULES

(Continued from Page One)

a second lieutenant upon completion of the U.S. Air Force Reserve Officers Training Corps program at Tufts University, Medford. Lt. Koza also received his BA degree in history. The lieutenant is a graduate of Andover High School.

•

Joseph W. Donahue has been accepted at New Hampshire College of Accounting and Commerce for the 1968-69 fall semester. He will be enrolled in the four-year business management program leading to a Bachelor of Business science degree. He is the son of Mr. and Mrs. John R. Donahue, 17 Linwood St.

Fire Log

The Andover Fire Department responded to the following calls between the period of July 30 to Aug. 5.

July 30 - Abbott Stevens House, Phillip's Academy, Overheated Fan.

Aug. 1 - Mr. Angelo Didio, 157 River Road, Gas Oven Fire.

Aug. 3 - Mr. Eaton, 233 Andover Street, Honest Mistake.

Aug. 5 - Andover Junior High School (EAST) Tar Kettle; Mr. John Jackson, 9 Longwood Drive, Flash Fire from the use of lacquer.

The Andover Fire Department Ambulance responded to 17 calls during the same period.

What Our Readers Say

To the Editor:

People smoked "butts" . . . people put out their "butts" . . . a cop was observed with his hand on the "butt" of his gun . . . meanwhile the "abutters" were voicing their views on Article IV, and "mutters" of assent, and "mutters" of dissent, were heard throughout the exchanges.

These are some of the "brilliant and astute" observations of a reporter who covered both sessions of the Andover Town Meeting called for the purpose of rezoning residential land for Raytheon's new plant.

Fortunately, no one was observed lifting "butts" off the floor, so the reputation and prestige of the Town of Andover and its "affluent" residents, remain pure and unsullied . . ."BUT" if our rising tax problems are not solved by Raytheon's decision to remain in Andover, picking up "butts" could become a way of life for some . . . and could well become the rule rather than the exception.

An unpardonable breach on the rules of etiquette occurred however, for we were observed "swilling" water from the cooler . . . It is quite possible preoccupation with the problems that were to be solved that evening, could have been responsible for this unforgivable "faux pas" by the "natives" . . . regardless, we should have remembered that only pigs are "swilled", and only they should do the "swilling."

Yes, History was made in Andover at 12:17 A.M. on August 2 1968 A.D. and we were there . . .

I hope these few words are accepted in the spirit in which they are intended, no offense to anyone is meant . . ."BUT" after sitting on those hard seats on two consecutive evenings, I have a deep seated emotional feeling for the word "BUTT", and in my case it relates to something other than smoking.

MAX E. LeSAGE
29 McKenney Circle

Subscribe to the TOWNSMAN

Down the Years with The Townsman

75 Years Ago – August, 1893

Rev. Robert S. Lindsay of Columbus, Ohio, who is visiting here will be the preacher at the Free Church next Sunday.

The new concrete sidewalk on Main Street has been completed up to Morton Street.

Electric cars will run on 15 minute schedules except that on stormy Sundays they will run every half hour.

Employees of Hardy and Cole went on a fishing trip to Marblehead. Charles Sanford received the first prize for catching the largest fish, a cod.

A driver for the J. H. Richardson Company escaped injury Monday when a wheel of his carriage came off because of the loss of a nut and the horse became frightened and ran off, crashing into a tree.

50 Years Ago – August, 1918

Company H, 16th Regiment, Massachusetts State Guard, spent five days at the state camp in Framingham on a drill tour.

"Pershing's Crusaders" is the picture being shown at the Colonial Theatre.

The governement has asked the public to save in the use of kerosene oil in lamps, lanterns, heaters and stoves since there will be a shortage this winter. Students have been asked not to burn oil in lamps at night.

James G. Anderson, son of Mr. and Mrs. James Anderson of High Street has been elected principal of the Medway High School.

The annual picnic of the Tyer Rubber Company was held at Nantasket Beach. The crowd was smaller than usual and only two electric cars were needed. No games were played at the beach and people went off on their own.

25 Years Ago – August, 1943

Shawsheen Village was "destroyed" in an air raid attack Monday night, one of the largest of the war. South Lawrence was very badly hurt, also.

Hours are being shifted at the Stowe and Jackson schools because of the crowding of the cafeteria.

Residents of Shawsheen Village have asked the Board of Public Works to install benches in the square for the benefit of bus riders.

Andover residents have been advised they must fill out and return Form R 1167 in order to receive fuel oil certificates for the winter.

The War Department has announced that Pfc John R. Stokes, son of Mr. and Mrs. Asa Stokes, South Main Street is a prisoner of war being held by the Germans.

10 Years Ago – August, 1958

Extensive improvements in electrical power distribution will be made in Ballardvale and along South Main Street by the Merrimack Essex Electric Company.

Town counsel has ruled that town meeting action on shopping centers is illegal and must be reconsidered.

The Shawsheen Hylands sewer system is being installed.

Andover Street from Woburn Street to within 200 feet of the bridge is to be resurfaced by the town.

A new type of light is being installed in Shawsheen around the Raytheon Company to provide more illumination.

GETTING RE
Billy and Chuck
building their r
entries expecte

Police T Provide

Training in poli
able to Massachus
a new program o
Corps in a cours
Job Corps Cente
ing to Herman
rector of the Ma
vision of Emplo
The Kilmer
School, under c
Police Athletic L
designed to prepa
youth for careers
ment.

Youth intereste
program may ob
formation at any
ment Office or Y
Center in the Con

During the yea
period, Corpsmen
struction in all
work - fingerprin
trol, radio comm
aid, photograp
procedures in c
also be courses i
self-defense, b
typing, and drivin

Lt. Rudy Dun
year veteran of
City Police Dep
Director of the sc
Lt. George Nasda
term veteran of
work.

One of the sc
thusiastic booste
Director William
cent address, he d
gram as "one c
matic things that
police - people

The Kilmer pro
a tremendous
Corpsmen intere
career. On a
salaries in law e
average $6,400 a
guaranteed for th
fully complete t
lingness to reloca
is a requirement.

Initially, the ap
the Job Corps adm
He must be betwe
six months and
nine months of a
ications for acce

FAY & D
IN
FILTE
METERED
FUEL
OUR DEPENDA
PROMPT D
683-
OIL BU
Sales &
CUSTOMER S
GUARA
576 Haverhill

GETTING READY for the annual playground Soap Box Derby. Billy and Chucky Becotte, 14 Clark Road, Ballardvale, are busy building their racer. The event will take place next week with entries expected from each of the town's six playgrounds.(Cole)

Single Bid On Aerial

American LaFrance Co., Elmira, N.Y., was the lone contractor to submit a bid on the new aerial ladder truck for the fire department.

The firm submitted a proposal of $70,134 for an 80-foot aerial platform truck, equipped with 1,000 gpm pump and booster lines.

The firm was the only bidder to meet the specifications.

Delivery of the vehicle will be in 390 working days from the time the contract is awarded. It is anticipated the award will be made next week.

Funds for the new truck were provided at the annual town meeting in March. Arrival of the new equipment will result in the present aerial ladder truck at Central station being assigned to the West Andover station.

Massachusetts Motorists Pay Heavy Taxes

The average Massachusetts motorist will pay more than $145 in state and federal road taxes this year, according to John F. Battles, executive director of the Massachusetts Petroleum Council.

Battles said total state and federal taxes levied on 2.2 million Bay State vehicles will total $304,000,000 in 1968. The Commonwealth's highway user revenues are collected primarily from state taxes on gasoline, motor vehicle registrations and license fees, he added, while federal taxes are collected on gasoline, automobile tires, tubes, tread rubber and lubricating oil.

The state tax on gasoline is 6 1/2 cents a gallon, yielding $117,000,000 a year from Massachusetts drivers, while the federal gasoline tax is four cents a gallon, yielding $72,000,000, Battles said, a net total of $189,000,000 a year in gasoline taxes.

Thus each driver pays more than $85 annually in state and federal gasoline taxes alone, Battles said, and consumes more than 800 gallons.

Gasoline consumption is growing by more than three percent annually in Massachusetts, Battles reported, and will exceed 1.9 billion gallons for 1968.

Bubbles, Costumes Feature Events

A bubble blowing contest and costume day were the feature events at the Central Playground last week.

Winners of the bubble blowing contest were: first place, Glenn Lefebvre; second place, Susan Galvin, and third place tie, Maureen Galvin, and Christine Farnham.

Friday's Costume Day Winners: Most realistic: Paul Farnham (hobo); Most creative: Susan Galvin (bunny); Funniest: Rick McAtamney and Phillip Markey (giant men).

Police Training School Provided By Job Corps

Training in police work is available to Massachusetts youth under a new program offered by the Job Corps in a course at the Kilmer Job Corps Center, N.J., according to Herman V. LaMark, Director of the Massachusetts Division of Employment Security. The Kilmer Police Training School, under contract with the Police Athletic League (PAL), is designed to prepare disadvantaged youth for careers in law enforcement.

Youth interested in the training program may obtain complete information at any Public Employment Office or Youth Opportunity Center in the Commonwealth.

During the year-long training period, Corpsmen will receive instruction in all phases of police work - fingerprinting, traffic control, radio communication, first aid, photography, and legal procedures in court. There will also be courses in physical fitness, self-defense, basic education, typing, and driving.

Lt. Rudy Dunning, a twenty-year veteran of the New York City Police Department, is the Director of the school. His deputy, Lt. George Nasdahl is also a long-term veteran of New York police work.

One of the school's most enthusiastic boosters is Job Corps Director William Kelly. In a recent address, he described the program as "one of the most dramatic things that has occurred in police - people relationships."

The Kilmer program represents a tremendous opportunity for Corpsmen interested in a police career. On a national scale, salaries in law enforcement work average $6,400 and placement is guaranteed for those who successfully complete the course. Willingness to relocate, if necessary, is a requirement.

Initially, the applicant must meet the Job Corps admissions criteria. He must be between ninteen years six months and twenty-one years nine months of age. Other qualifications for acceptance by the Job Corps Kilmer Police Training School include U.S. citizenship, good health and coordination, vision correctable to 20/20, minimum height of five feet eight inches, minimum weight of 149 pounds, no record of felonies, good moral character, and attainment of established reading and arithmetic levels.

Salem College Awards Degrees

Three Andover residents will receive degrees Friday during the 12th annual summer commencement excercises at Salem State College.

Receiving Master of Education degrees will be William P. Cook, 8 Karlton Cir. and Mrs. Irene D. Fournier, 163 Shawsheen Rd.

Joseph C. Bernardin, 49 School St., will receive a Bachelor of Arts degree in mathematics.

MONTH OF AUGUST
COATS
Beautifully Cleaned and Finished
99c each
if picked up within 7 days.
Anton's CLEANERS
357 NO. MAIN ST., ANDOVER
NO FUR-TRIMMED OR RAINCOATS

SUNOCO
STARLING'S
SUNOCO STATION
FREE PICK-UP
and DELIVERY SERVICE
475-9808
205 North Main Street, Andover

JIM LOSCUTOFF'S
(Camp Evergreen)
BASKETBALL CLINIC
For - BOYS 11 - 19
August 19 thru 24
LEARN BASKETBALL
BY THE BEST
CALL
475-2502
or Write -
Jim Loscutoff
Basketball Clinic
166 Jenkins Road
Andover, Mass. 01810

Walk-Up Window Opens At 8:30 A.M.

Apply now for our INSURED
Education Loan
Plan
The Education Loan Plan that provides funds and insurance for a student's continued education at low rates and special rates.
dial 683-8761
ARLINGTON TRUST
Company
ANDOVER OFFICE IN THE SHAWSHEEN PLAZA

FAY & DRISCOLL
INC.
FILTERED &
METERED SERVICE
FUEL OILS
OUR DEPENDABLE SERVICE
PROMPT DELIVERY
683-3131
OIL BURNERS
Sales & Service
CUSTOMER SATISFACTION
GUARANTEED
576 Haverhill St., Lawrence

Wherewithall
a distinctive boutique

AMAZING VALUES!
the unusual .....
• "at home" outfits
• slack sets
• dresses
SHERATON ROLLING GREEN MOTOR INN
Lowell Street, Andover
Tues. – Sat. 11:00 to 5:30
Wed., Fri. & Sat. Til 9:00
GERRI DION

Youth Saved At Reservation

Employees at Harold Parker State Forest and Andover fire fighters teamed to save the life of an Everett youth who nearly drown at Frye Pond.

Anthony Cianco, 14, 20 Oak St., Everett, a camper at the reservation, had been pulled from the pond, Friday, Aug. 2 by an unidentified passerby.

James Reynolds, supervisor at the reservation and Mrs. Marilyn Gifford, a lifeguard, applied mouth-to-mouth resuscitation at the scene and enroute to Lawrence General Hospital in the Andover fire department ambulance.

Cianco was admitted for treatment and released Monday.

To see a rainbow requires certain angular relationships between light rays, rain drops and the observer, the Massachusetts Audubon Society tells us. Rays are refracted and reflected inside the rain drop, and as they leave it they must form a 138° angle with their path.

"We paint your home as if it were our own."

Colonial Painting Contractors

INTERIOR & EXTERIOR

Residential – Commercial

PAPER HANGING

104 RED SPRING RD., ANDOVER

475-8255

Permanents by MICHAEL

BEAUTY & WIG SALON

40 Main St. – 475–7072

POOL COOL?

Rent Swimming Pool Heater

$5.50 per month

HOWE HEATING CORPORATION

5 LUPINE ROAD, ANDOVER

475-0365

GUY B. HOWE. JR.

Ralph A. Crusius

Crusius Joins Tewksbury Firm

Ralph A. Crusius of Andover, has been appointed Manager, Sales Administration, for Wang Laboratories, Inc., it was announced by Frank W. Chen, Vice President, Marketing. Wang, with main offices in Tewksbury, manufactures electronic calculating and computing systems.

A native of Oregon City, Oregon, Crusius joined Wang Laboratories from Dictaphone Corp., New York, where he had been a sales engineer and branch manager during a 16-year career.

CALL 475–1944 FOR OUR WANT-AD TAKER

Teen Center Activities

Activities at Andover High School teen center are progressing nicely during the summer, according to James Carroll, director of program.

Wednesday night dances are being conducted on an every other week schedule, with the next dance scheduled for Wednesday, Aug. 21

The lounge is open Tuesday, Wednesday and Thursday nights. The West Junior High School gymnasium is open Tuesday and Thursday nights.

All Andover High School students are welcome to attend the various programs, including those who just graduated from the junior high schools.

Summer Show At Museum

Who, at some time, has not seen a Conch shell on the beach . . . brushed some lichen from a log . . . picked up a glittering rock?

Objects that are commonplace in the outdoor world are given special focus by Boston's Museum of Science in a new series of exhibits keyed to the summer season.

Included in the "Summer in New England" exhibits are individual displays on Snails, Lichens, Insect Habitats, and Skeleton Leaves.

One of these simple but attractively arranged exhibits shows that snails come in more varieties than is generally assumed, and have fascinating characteristics.

For example, the Channeled Pear Conch, found on Cape Cod beachers, lays its eggs in round, disc-like capsules composing a ribbon. Sometimes the ribbons, empty of eggs, are also seen on the beach.

Another, the Horse Conch, found from North Carolina to Brazil, is the largest snail in American waters. It often reaches two feet in length.

And the Moon Shell may have a romantic name, but it is unromantically cannibalistic. It drills holes in the shells of its neighbors and sucks out the soft insides. This snail is also notable for the sand collar it molds around itself to hold its eggs and protect them. One of the collars is exhibited along with the snail shells.

Another exhibit takes a lichen apart and explains it. Lichen, the flowerless growth clinging to rocks and tree trunks, is really two plants, a fungus and an alga. By working together, the two can live where one could not survive alone.

In the Insect Habitats exhibit, insect specimens are placed against a background natural to each one, such as fields, forests, and ponds. Among the insects are: Giant Water bug; Whirlagig beetle; Alfalfa butterfly; Longhorn beetle, and Ichneumon wasp.

Related exhibits are the larger-than-life models of a firefly, a common house fly, and a female swamp mosquito. All were made at least 260,000 time life-size so their body structure could be understood.

Skeleton leaves are those from which the green, fleshy part has been removed by insects, fungi, or moisture, - or by do-it-yourselfers. The interesting structure remaining is shown in examples painstakingly prepared for this exhibit.

Other exhibits on view in the Boston museum which relate to outdoor life in summer - and especially in New England - are Sea Urchins; The American Lobster; birds of Massachusetts; New England Game Fish; and Life in the Soil: summer and winter. A collection of live snakes, birds, and small animals are additional attractions.

The Museum is open Mondays through Saturdays, 10 a.m. to 5 p.m.; Friday nights until 10; and Sundays, 11 a.m. to 5 p.m.

SCRAMBLED EGG AND CHEESE TOASTY

2 teaspoons butter
1 slice bread
1 egg
2 tablespoons milk
1/4 teaspoon salt
2 tablespoons grated cheddar cheese

Melt butter in small skillet over low heat. Add cubes, cook to golden brown, stirring often. Beat egg, milk and salt together; pour over bread cubes. Cook over low heat, scraping egg from bottom and sides of pan. Serve at once with grated cheese on top. One serving.

Lane Funeral Home

John W. Lane, Jr. Eugene S. Lane
Robert E. Lane
68 Park Street, Andover
475-1516

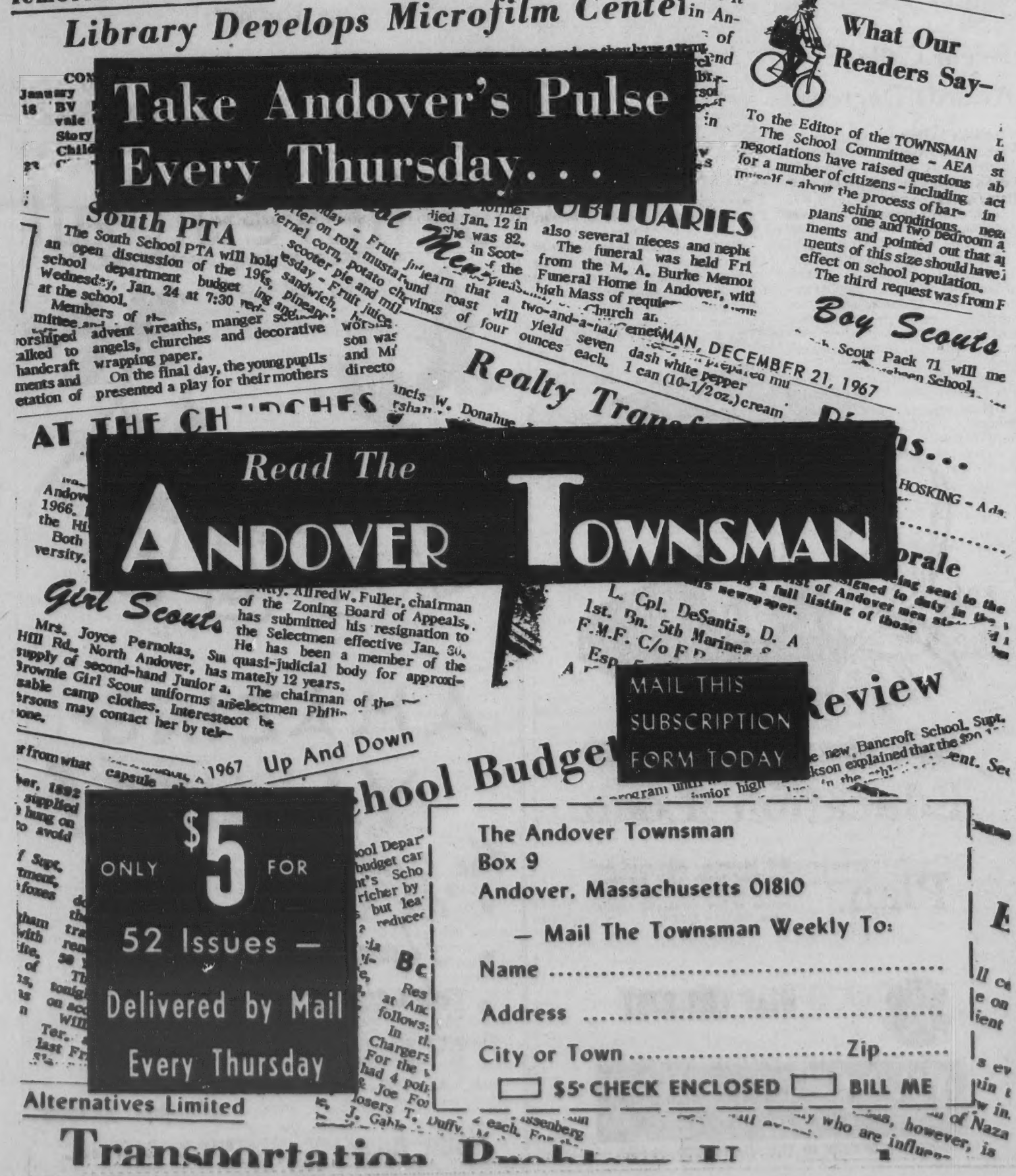

Bancroft Project Appears On Schedule

Work on the new Bancroft School is moving ahead on what appears to be on schedule for a January opening of the elementary facility.

Scheduled to open in September, construction problems hampered the early building stages and forced kindergarten through sixth grade youngsters to go on double sessions temporarily in the fall.

Supt. of Schools Edward I. Erickson said this week that the construction work appears to be moving along well and on schedule and that the planned January opening appears possible.

The school department will reassess the matter in the early fall and keep a watchful eye on the construction, in order to keep parents informed as to the progress.

When the school opens, it will be as a modern, progressive education facility. Teachers to be assigned have been attending workshops this summer and during the past school year. Earl Simon, who had been principal of the South School, will be the new principal at Bancroft.

Other construction work in the schools is also progressing. Routine maintenance projects normally undertaken during the summer, are being handled by the custodial staff as well as some general contractors.

The major project is at the East Junior High School, where tradesmen are refurbishing the interior. Close to $500,000 was allotted at the annual town meeting in March to effect necessary repairs, such as roofing, floors, electric work and heating systems.

While the work is proceeding rapidly, it is anticipated that some of the tradesmen will still be working there after school opens in September.

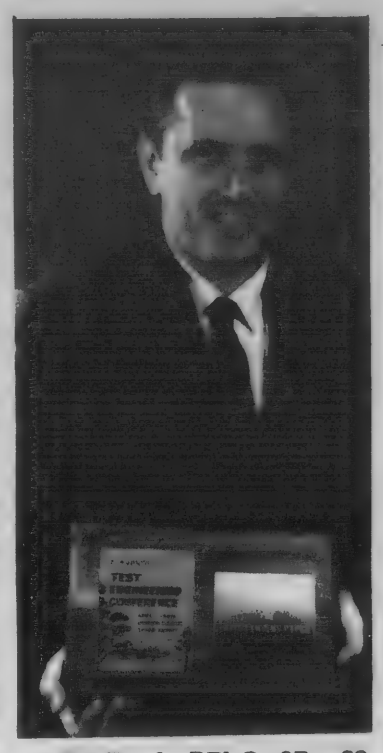

JOSEPH I. PELC, SR., 88 Summer St., senior engineer at Western Electric Co., is shown with a silver medal award he received in conjunction with Edward I. Biron, for a joint paper presented at the 11th annual Test Engineering conference held in Omaha. There were 192 engineers at the conference.

One of the three most frequent driving faults involved in turnpike accidents is following the car ahead too closely. A safe braking and reaction distance at 60 miles an hour is 176 feet behind the car ahead.

There's plenty of small business in the forest industries. Figures show that 83 per cent of the firms hire less than 20 employees. About 75 per cent of the lumber produced in the U.S. is turned out by small firms.

"Monday Group" Scores Victories

Significant breakthroughs in the fields of election laws, juvenile delinquency, teaching of the handicapped and consumer protection, highlighted the legislative victories of the five young Republican legislators known as "The Monday Group" in a report released today.

The five Republicans, Reps. Paul W. Cronin of Andover, Martin Linsky of Brookline, John McGlennon of Concord, Harry Read of Sandwich, and John St. Cyr of Millis, co-filed 19 bills for consideration in the recently completed 1968 legislative session. Fourteen of these proposals were signed into law by the Governor in some form. This represents a substantial improvement over the batting averages of the legislative packages filed by the Democratic leadership, the so-called Democratic Study Group, and the sponsors of the Republican Worcester Platform Convention.

Among the key bills filed by the "Monday Group" which were enacted into law were:

Legislation to provide for absentee ballots in special and municipal elections.

Legislation to permit deaf people to teach similarly afflicted students in our public schools.

Legislation to prohibit gas station games.

Legislation to extend the highly successful school adjustment counsellor program to secondary schools.

The group also filed five bills relating to drug abuse which were referred as resolves to the legislative committee studying drug dependency, of which rep. McGlennon is a member.

Two other resolves sponsored by "The Monday Group" are a study of safety standards on school buses and a review of Massachusetts law relating to the treatment of alcoholics.

Anticipating re-election, the five lawmakers have already begun work on a legislative program for 1969. Principle areas under consideration are recommendations on legislative procedure and urban problems. The Republican quintet utilizes diverse political backgrounds researching their legislative proposals. Rep. Cronin is a former administrative aide to Congressman F. Bradford Morse, Linsky is a former legislative assistant to Atty. Gen. Elliot Richardson, McGlennon is a former secretary to Governor Volpe, and St. Cyr served on the Attorney General's staff.

As well as discharging its legislative responsibilities, the group has managed to visit a variety of state institutions so that they might be better informed on their operation. These include: Concord Reformatory, the Mass. Maritime Academy, Bridgewater State Hospital, the Fish and Game Rearing Stations in Sandwich, Tewksbury State Hospital, and the Lawrence County Jail.

COAST GUARD GRAD

Airman Aviation Electronics Technician William G. Shea, Jr., USCG, son of Mr. and Mrs. William G. Shea, 66 Brookfield Rd. was graduated from the Coast Guard Aviation Electronics Technician School at Elizabeth City, N.C.

The school, located at the Aircraft Repair and Supply Center, provides courses in theory of operation, performance testing, and trouble shooting procedures for the majority of electronics systems used in Coast Guard aircraft.

Also included in the curriculum are courses covering aviation communications, safety, electronics supply and aircraft familiarization.

Graduates of the 16-week school are assigned to Coast Guard Air Stations around the world.

There are two sides to every argument--victory for you means defeat for the other fellow.

Organ Concert Set Wednesday

Cherry Rhodes, the first American organist to have received a prize in international organ competition in Europe, will present a concert of organ music on Wednesday, August 14 at 8:30 p.m. at the Hammond Castle in Gloucester.

Miss Rhodes, a resident of Gloucester, will present a program including: Cromhorne su la Taille by F. Couperin; Voluntary in D Minor by J. Stanley; Prelude and Fugue in E Minor by J S Bach; Two Choral Preludes by Bach, and Fantasie and Fugue in D Minor, Op. 135B by M. Reger.

After intermission, "Combat of Life and Death" by O. Messiaen; Esquisse in E Minor by M. Dupre; Prelude and Fugue in C Major by M. Dupre.

MONTH OF AUGUST
COATS
Beautifully Cleaned and Finished
99c each
if picked up within 7 days.
Anton's CLEANERS
357 NO. MAIN ST., ANDOVER
NO FUR-TRIMMED OR RAINCOATS

ANDOVER Beverage Mart
On The Municipal Parking Space
Imported & Domestic
Beers - Wines and Liquors
FREE DELIVERY 475-8311
Fred Yunggebauer, Mgr.

PRE-PACKAGED SILVER LININGS FOR SALE . . . CHEAP!
When the dark clouds of misfortune descend on you in the form of fire . . . theft . . . accident or something more drastic, you have need for a silver lining. Many, indeed, have found our counsel in wise insurance protection their bulwark against ill fortune. You can enjoy this comfort at no cost – give us five!
Bernardin Insurance Agency Inc.
15 CENTRAL STREET, ANDOVER • 475-3414

Printing OF DISTINCTION
The ANDOVER TOWNSMAN
For Your Printing Needs
CALL 475-1943

"MOVING AHEAD SINCE 1891"

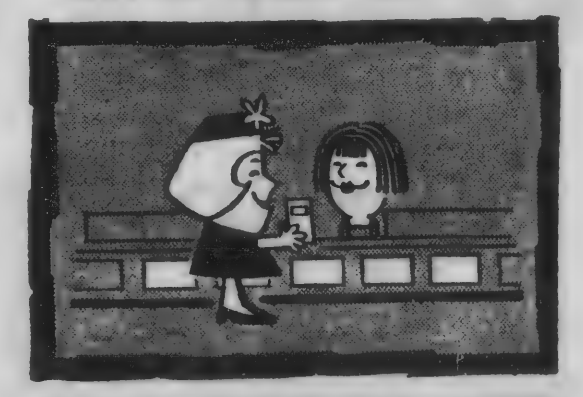

EVERY CUSTOMER GIVEN THE V.I.P. TREATMENT
Personal, helpful service has long been a tradition at our bank. Whatever your needs, you'll find helpful service here. Come in soon. You'll enjoy banking where there is a "red carpet" welcome.
5 1/4 % PER YEAR
PAID ON 6 MONTHS TERM SAVINGS CERTIFICATES
(Minimum Deposit $1,000)
• No Notice required for Withdrawals
• Interest Earned From Day of Deposit to Day of Withdrawal
ALL ACCOUNTS INSURED IN FULL
DROP IN TODAY FOR DETAILS
ATLANTIC CO-OPERATIVE BANK
320 Essex Street, Lawrence Phone 683-2773
YOUR BANK OF FRIENDLY SERVICE

Low cost way to win the 5 p.m. rat race.

Commuter Mini-Brute
$1824 DELIVERED IN ANDOVER
Buick's Opel Kadett
General Motors' Lowest Priced Car.
TAYLOR BUICK COMPANY, INC.
599-605 SOUTH UNION ST. – LAWRENCE – 683-9571

Established 1926
METROPOLITAN
Auto Body Shop
AUTOMOBILE BODY & FENDER REPAIRING
UPHOLSTERY WORK
AUTO & TRUCK PAINTING
682-4035
341 SO. BROADWAY, LAWRENCE

Subscribe to the TOWNSMAN

Distinctive Hair Styling
by
Jeanine Carolle Coiffeurs
for appointment
475-8726
Adjacent To Shawsheen Plaza
TUES. thru SAT. 9 to 5
Thurs. & Fri. Evenings Til 7:30

Membership Luncheon Set

The Hadassah Chapter of Greater Lawrence will hold its annual pre-membership luncheon Monday, Aug. 12 at 12 o'clock. The salad luncheon will be served by the pool at the home of Mrs. Albert Sattin, 10 Lovejoy Rd.

Anyone wishing information may contact the membership chairmen, Mrs. Morton Rozen and Mrs. Edward Simon.

Guests will be attending from Ogunquit, Maine, Seabrook, N.H., Cape Cod and Salisbury.

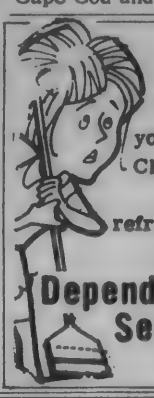

HATE HOUSEWORK?
Let us take care of your complete Cleaning Chores- floors, walls, bathrooms, stoves, refrigerators, vacuuming
Weekly or bi-weekly
Dependable Cleaning Service
475-5536

MID SUMMER **CLEARANCE**
HUSH PUPPIES
(DISCONTINUED STYLES)
$6.99 to $7.99

WOMEN'S ITALIAN SANDALS
$2.99 to $6.99

MEN'S SHORT SLEEVE
DRESS SHIRTS
4.00 VALUES $2.89 | 5.00 VALUES $3.69

MANY OTHER OUTSTANDING VALUES
PLUS S & H GREEN STAMPS
REINHOLD'S
13 MAIN ST. 475-0078

Births...

McDONOUGH - A daughter, Tammy Jean, Saturday, Aug. 3 at Bon Secours Hospital, to Mr. and Mrs. Thomas McDonough, 10 Longwood Dr. The mother was Barbara Razzka.

PARKER - A son, Kenton Stone, Sunday, Aug. 4, at Melrose-Wakefield Hospital to Mr. and Mrs. Alvin D. Parker, 131 North St. The mother is the former Hope Stone.

WILLIAMS - A son Sunday, Aug. 4, at Lawrence General Hospital to Mr. and Mrs. Louis Williams, 12 River Rd. The mother was Theresa Teixeria.

MELLIN - A daughter, Abigail Donahue, July 26 to Dr. and Mrs. Theodore Mellin of Westfield, N.J. The mother is the former Beverly Donahue, daughter of Mr. and Mrs. Frank W. Donahue Sr., 35 River Rd. The family also includes two other children, Jennifer and Victoria.

BIRD - A son, John Roland, July 15, at Melrose-Wakefield Hospital, to Mr. and Mrs. Robert W. Bird, 76 Center St.

BENNETT, III - A SON, Boyd Scott, July 25, at Newton Wellesley Hospital to Mr. and Mrs. James B. Bennett, III. The mother was Sally Boyd. The maternal grandparents are Mr. and Mrs. Robert Boyd of Wellesley. The paternal grandparents are Mr. and Mrs. James B. Bennett, Jr., of Woodcliff Rd.

FRAUWIRTH - A daughter, Stacy Beth, Aug. 3 to Mr. and Mrs. Matthew D. Frauwirth, 147 West Hawthorne St., North Dartmouth. The mother is former Mary Greenberg, daughter of Dr. and Mrs. Albert J. Greenberg, 123 North St. The paternal grandparents are Mr. and Mrs. Sidney Frauwirth of New Bedford. This is the couple's first child.

RECEIVES AWARD

Albert E. Rockwood, 136 Glencrest Dr., a department chief at Western Electric, was among members of the company's engineering staff who received author's certificates recently in recognition of published technical papers.

CALL 475-1944 FOR OUR WANT-AD TAKER

Quality Service & workmanship
FRED A. O'HARA
ELECTRICIAN
Installations, Repairs, Maintenance
HEAT, LIGHT & POWER
475-8056

Mrs. David Raymond Harris

Harris - Clark

Miss Edith Rosalind Clark, daughter of Mr. and Mrs. Wilbur T. Clark, 6 Liberty St. became the bride of David Raymond Harris, son of Mr. and Mrs. Raymond H. Harris, 128 Bouck St., Tonawanda, N.Y., at a 2 p.m. ceremony July 20 at North Parish Church, North Andover. Rev. David Blanchard officiated.

The bride was given in marriage by her father. She wore a traditional Empire gown of peau taffeta and Venice lace featuring a bodice of lace, full jeweled Kabuki sleeves and sheath skirt bordered in matching lace. Her detachable train terminated with a large matching border of lace. Silk illusion veiling was draped from her Venice lace and jeweled head piece. The bride carried a bouquet of Eucharist lilies, carnations, and pink rose buds.

The bride's sister, Miss Louisa M. Clark, was the maid of honor. She wore an iced-pink, chiffon gown with accent band of deeper pink. Her head piece of starched tulle and florets was of the identical color with matching veiling. She carried a bouquet of hot pink roses and carnations.

For her daughter's wedding, Mrs. Clark wore an aqua chantilly lace studded dress with full length matching cape. Mrs. Harris wore a deep rose brocade dress.

George E. Harris, brother of the groom, was the best man. The ushers were Timothy Murray, Tonawanda, N.Y. and William Hogan, Warren, Penna. Miss Giovanna Muzzrall was soloist accompanied by Francesco Esile on the guitar.

A recepton followed the ceremony at the church after which the couple left on a wedding trip to Canada. They will live in North Quincy.

The bride is a graduate of Andover High School, attended Salem State College and is employed as a secretary at Northeastern University. The groom has received a Bachelor of Science Degree from Cleveland State University, a Master of Science Degree from Northeastern University and is presently continuing graduate work at Northeastern.

La Leche League Meets Thursday

The Andover - Lawrence La Leche League will meet Thursday, Aug. 15 at the home of Mrs. James Hayes, 160 Chestnut St.

The topic of discussion will be "Nutrition and Weaning."

The meeting is open to nursing mothers and their babies, as well as pregnant and other interested women.

Directions and further information may be obtained from Mrs. Hayes.

The man with a shady character doesn't always keep cool.

Tour the Patriots training camp

A free guided tour for 2 with each purchase of the Patriots Helmet Bank.

Visit the Pat's camp at Andover and see the real story behind professional football. Stop by any office of the Bay State Merchants and pick up the Pat's Helmet Bank (only $1.95 plus tax). The plastic bank is 5½" tall and is in full authentic colors. Camp tours are scheduled for August 14th, 21st and 28th. Act now . . . only a limited number of Helmet Banks and tours are available.

ANDOVER OFFICE
84 MAIN STREET
(Walk-Up Window Opens 7:30 A.M.)
SO. LAWRENCE OFFICE
79 WINTHROP AVENUE
AMPLE FREE PARKING

Bay State Merchants NATIONAL BANK

Member F.D.I.C. — Member Federal Reserve System

No matter how you look at it...

OFFICIAL 1968 FORD DEALERS CLEARANCE SALE

Now's the time to buy your Ford.

See your New England Ford Dealer

If You Are A Used Car Buyer, We Have A Wonderful Selection Of A-1 Values

Mrs. Larry Allen Bretts

Bretts - Johnson

On July 26, North Andover Common was the setting for the marriage of Miss Susanne Marjorie Johnson to Larry Allen Bretts, both of Andover. A reception was held following the civil ceremony at the home of the bride's parents.

The new Mrs. Bretts is the daughter of Mr. and Mrs. Thomas T. Johnson, 47 Rocky Hill Rd. Mr. Bretts is the son of Dr. and Mrs. Philip S. Bretts, 298B Lawrence St., Lawrence.

Mrs. Bretts was graduated from Andover High School and received an Associate of Science degree in medical secretarial studies in 1966 from Fisher Junior College, Boston.

Mr. Bretts was also graduated from Andover High School and attended Boston University and Suffolk University.

Following a wedding trip to Cape Cod, the couple established residence at 93 Main St., Andover.

Mr. Bretts is employed by the Lawrence Eagle-Tribune as a photographer and reporter.

Red Cross Assignment In Virginia

Miss Michalene B. Robinson of Andover has been appointed as a case aide in the office of Service to Military at the U.S. Naval Hospital, Portsmouth, Va. according to information received by the Andover Chapter, American Red Cross.

Miss Robinson received her degree in Sociology from New Rochelle College, New Rochelle, N.Y. in May. Her work is with the Red Cross social service program and helps hospitalized servicemen to adjust to their hospitalization and to cope with family emergency situations that may arise.

Michalene is the daughter of Colonel and Mrs. V.J. Robinson of Kirkland Dr.

UPSON'S
PHARMACY
SHAWSHEEN
COR. LOWELL & POOR STS.
FREE
Prescription Delivery
CALL 475 2590
PHARMACY HOURS
DAILY 9 to 9
SUNDAYS 8:30 to 8

Miss Lynda M. Birch

Miss Birch Is Engaged

Mr. and Mrs. John Birch, 37 Tewksbury St., announce the engagement of their daughter, Lynda Marie, to Kenneth T. Wright, son of Mr. and Mrs. Thomas Wright of Jamaica Plain.

Miss Birch is a graduate of Andover High School and is employed at Liberty Mutual Insurance Co., Andover. Mr. Wright is a graduate of Boston English High School and is employed by Arenberg Ultrasonic Laboratories, Jamaica Plain.

Wedding plans are indefinite.

Is your attitude showing? Good drivers are safe drivers. Courtesy and consideration for other highway users pays safety dividends.

Harvard Post For Blackmer

Alan R. Blackmer, Jr., son of Mr. and Mrs. Alan R. Blackmer, has been named associate director of placement at Harvard University Cambridge.

Mr. Blackmer, now a Cambridge resident, who formerly resided at 250 Main St., is a 1955 graduate of Phillips Academy. His father retired from the faculty in June.

He has been serving as director of the Visiting Scholars Program for the Cleveland public schools. In his new post, he will have special responsibility for the placement of graduates with the Master of Arts degree in teaching.

He holds AB and MA degrees in teaching from Harvard University.

THE ORIGINAL
3 MINUTE CAR WASH
FREE RUSTPROOFING WITH EVERY CAR WASH
RAPID CAR WASH
330 SO. BROADWAY
LAWRENCE 683-8395
Customer Satisfaction Guaranteed

LOUISE VAN EVEREN
Personal Shopping Service
Bridal Consultant
WOMEN'S MISSES JUNIOR DRESSES-SUITS-COATS-FURS AND SPORTSWEAR
My Service Features Savings, Too!
Yes, I not only lead you to the market's finest clothing . . . but to big savings, too! Right now, when stocks are fresh, new and exciting – you'll be wise to come find your Winter coat . . . it's the finest selection I've seen! And, if you favor "Town and Country", I'll lead you straight to striking coats and suits of tweeds imported from England, Scotland and Ireland. Call me.
77 SCHOOL STREET – ANDOVER – (617) 475-2566

NATIONAL CITATION 1968 Pacemaker Merchant
If It's Done By The Studio Shoppe — It's Well Done!
You'll agree when you see our 60 room settings, complete with accessories. You'll see, too, why the American Furniture Mart in Chicago honored The Studio Shoppe with one of its national citations! Only 8 such citations are issued annually!
The Studio Shoppe
FURNITURE
Provincial – Spanish – Colonial – Contemporary
GALLERIES
James River & Williamsburg Reproductions
35 MANCHESTER ST., LAWRENCE – 685-5023
Formerly The Washington School – Daily 10 to 9 – Wed & Sat 10 to 5

Picnic Set For Sunday

Plans for the second "Getting To Know You," picnic, which will be held at the Andover Recreation Park, Sunday, Aug. 11, from 12:30 to 5 p.m. have been completed.

Each person or family attending is to bring their own food and soft drinks. Play equipment, cookout stands plus many tables and benches will be available.

Mrs. David Young has made arrangements for a number of Spanish speaking families to join the group.

Mrs. Paul Harris, Mrs. Richard McCarthy, Mrs. Richard Finnagan, Mrs. Adeline M. Wright are serving on the committee.

PIANO and ORGAN SERVICE CENTER
146 South Broadway, Lawrence
682-3417
Reconditioned & Refinished Uprights Available

WALKUP'S GARAGE
17 RAILROAD ST., ANDOVER
OPP. TYER RUBBER
DIAL 475-2321
GENERAL AUTO REPAIRS
Foreign & Domestic Cars

Westward-Ho Trip Is Ended

Camp Westward-Ho Travel Camp sponsored by the Lawrence WMCA has toured 18 states, parts of Mexico and Canada.

Thirty-nine boys and five staff members left the Lawrence "Y" on Monday July 8 for this annual 7500 mile trip. To date, they have visited Niagara Falls, Detroit, Michigan, Aurora, Illinois, Sioux City, Rapid City, So. Dakota, Rushland Memorial, Badlands, Sheridan, Wyoming, Yellowstone National Park, Grand Tetons, Salt Lake City, Zion National Park, Bryce Canyon, Grand Canyon, Las Vegas, Nevada, Los Angeles, California, San Diego, California, Tucson, Arizona, El Paso, Texas into Juarez, Mexico, to see a bull fight, Carlsbad Caverns, Lubbock, Texas, Oklahoma City. The trip ended Sunday.

Nineteen boys attended Camp Lawrence and ten of them are from the Greater Lawrence area. The Assistant Director is a former Lawrence boy, a graduate of Springfield College, Jack McCarthy. The Assistant bus driver is also from Greater Lawrence, Charles Gould from North Andover.

Subscribe to the TOWNSMAN

Shampoo Your Rugs With "CAMPOO"
Rent Electric Shampooer
$1.00 Per Day
ANDOVER HOUSE OF CARPETS
Shawsheen Plaza 475-2911

AT THE CHURCHES

First Church of Christ Scientist
278 North Main Street

SUNDAY: 10:30 a.m. Sunday School; Nursery available; Church Service. Subject of lesson sermon: "Soul." Evening Service every third Sunday at 7 p.m.

Andover Bible Chapel
266 Lowell Street

SUNDAY: 9:15 a.m. Communion Service; 11 a.m. Morning Service and Sunday school; 7 p.m. Evening Service. Nursery available.

St. Augustine's Church
Rev. Kenneth J. Kennedy, O.S.A. Pastor

SUNDAY: Masses - 6:30, 7:30, 8:45, 10, 11:15, 11:20 (downstairs), 12:30 p.m. Baptisms: 2:30 followed by Blessing of the Mother - by appointment at the Rectory during the previous week.

St. Joseph's Church
(Ballardvale)

SUNDAY: Masses - 9, 10:15 and 11:30 a.m. Confessions heard before Mass.

St. Robert Bellarmine Church
REV. WILLIAM J. FITZGERALD
SUNDAY: Masses - 7, 9, and 11:30 a.m.

Andover Baptist Church
REV. EARL ROBINSON, Pastor

SUNDAY: 10 a.m. Union service with sermon by the pastor on "The Value of Silence." The Free Christian and South Churches will unite in this service. Nursery care is available for children to age six.

South Church
(United Church of Christ)
REV. J. EVERETT BODGE

SUNDAY: 10 a.m. Union Services at the Andover Baptist Church.

Ballard Vale United Church
(Methodist & Congregational)
REV. CHARLES A. FOWLIE

SUNDAY: 10 a.m. Worship; Wendell A. Matheson, Preaching; Sermon: "The Keys of the Kingdom"; Alan R. Matheson, Assisting.

Christ Church
REV. J. EDISON PIKE, Rector

SUNDAY: 8 a.m. Holy Communion; 10 a.m. Morning Prayer and Sermon.

Bible School Theme Set

Theme for the 1968 Vacation Bible School of the Andover Bible Chapel was announced this week by Mrs. Richard Truax, director of the ten day session which is to start Aug. 19.

"Venture With God" is the theme chosen for this year's school. Bible stories and memory work and songs during the session will carry out the theme which is designed to give the children a steadying faith in a time of widespread uncertainty over what the future may hold for them and their nation.

Classes for children in Kindergarten through the sixth grade will be held at the Chapel each weekday Aug. 19 through 30 from 9:30 a.m. to noon. Registration forms have recently been mailed to former students at the school. Parents interested in obtaining registration forms may call Mrs. William Dewhurst, 697 Waverly Rd., North Andover.

Previous sessions of the school have enrolled over 200 area children. The classes are open to all children of the area without charge.

Obituaries . . .

MRS. CATHERINE QUINLAN

Mrs. Catherine A. (Carroll) Quinlan, widow of John F. Quinlan, 8 Ayer St., died Monday at her home following a long illness.

She was born in Lawrence. She attended St. Augustine's Church and was a member of Bon Secours Auxiliary.

She is survived by five sons, John and Raymond of Lawrence, Joseph of North Andover, Bernard of Northboro, and Paul of Newburyport; four daughters, Catherine, wife of Frank Chadwick of Kittery, Maine, Rita, wife of John Tatro of Andover, Margerite, wife of William Cosman of Andover, and Cornelia, wife of Kenneth Monroe of Manchester, Conn.; a brother, William Carroll of Lawrence; two sisters, Lou, wife of Dr. Joseph L. O'Reilly and Josephine, wife of Patrick J. Casey, both of Lawrence and 27 grandchildren.

The funeral was held from the John Breen Memorial Funeral Home; burial was in St. Mary's Cemetery.

CHARLES C. TOWNE

Charles C. Towne, 60, 284 Lowell St., was pronounced dead on arrival at Bon Secours Hospital Sunday night where he was taken from his camp at Big Island Pond in a Salem, N.H., ambulance.

He was born in Lawrence, Nov. 11, 1907. A lifelong resident of Greater Lawrence, he was the president of Charles C. Towne, Inc., motor freight transportation of Lawrence and Springfield.

He leaves his wife, Thelma M. (Benway) Towne of Andover; four sons, Charles C., Jr., and Robert W. both of Andover; Howard C., of West Springfield and Rev. Theodore D. Towne of East Hampton; three daughters, Helen, wife of Malcom King of South Pasadena, Calif., Jeanne, wife of Francis Shotts of Lowell, and Louise, wife of Richard Laveck of West Springfield; his mother and father, Henry and Persis E. (Whittier) Gallarane of Lawrence; a brother, Donald Gallarane of Orangebury, N.Y.; two sisters, Cleonice, wife of Walter Roby of Derry, N.H., and Myra, wife of Warren Meier of Southboro; 30 grandchildren, one great-grandchild and several nieces and nephews.

Burial was in West Parish Cemetery, Andover.

SCOT P. RUSSELL

The funeral of Scot P. Russell, seven-day-old son of Mr. and Mrs. Carlton Russell, Jr., 39 Lovejoy Rd., who died Monday at Lawrence General Hospital, was held Wednesday with services at the Lundgren Funeral Home. Rev. Earl B. Robinson, pastor of Andover Baptist Church, officiated. Burial was in Spring Grove Cemetery.

The infant was rushed to the hospital Monday at 10:20 a.m. in a police cruiser and was revived through mouth-to-mouth resuscitation administered by Fire Fighter Roger Jameson. He died shortly after being admitted.

Dr. John T. Batal, medical examiner, attributed death to congenital heart disease.

Besides his parents he is survived by two brothers, Mark and Dean; his paternal grandparents, Mr. and Mrs. Carlton Russell Sr. of Carthage, Miss. and his maternal grandmother, Mrs. Selby Wall of Ocean Springs, Miss.

Noyes At Camp

David T. Noyes, son of Mr. and Mrs. Thomas B. Noyes, 100 Burnham Rd., a student at Salem State College, Salem is attending Army Reserve Officers' Training Corps summer camp. The course began July 1 at Indiantown Gap Military Reservation, Annville, Penna.

Upon successful completion of summer camp and graduation from college, he is eligible to be commissioned as a second lieutenant in the U.S. Army.

Cadet Noyes is a 1965 graduate of New York Military Academy, Cornwall, N.Y.

Subscribe to the TOWNSMAN

even fish like a choice.

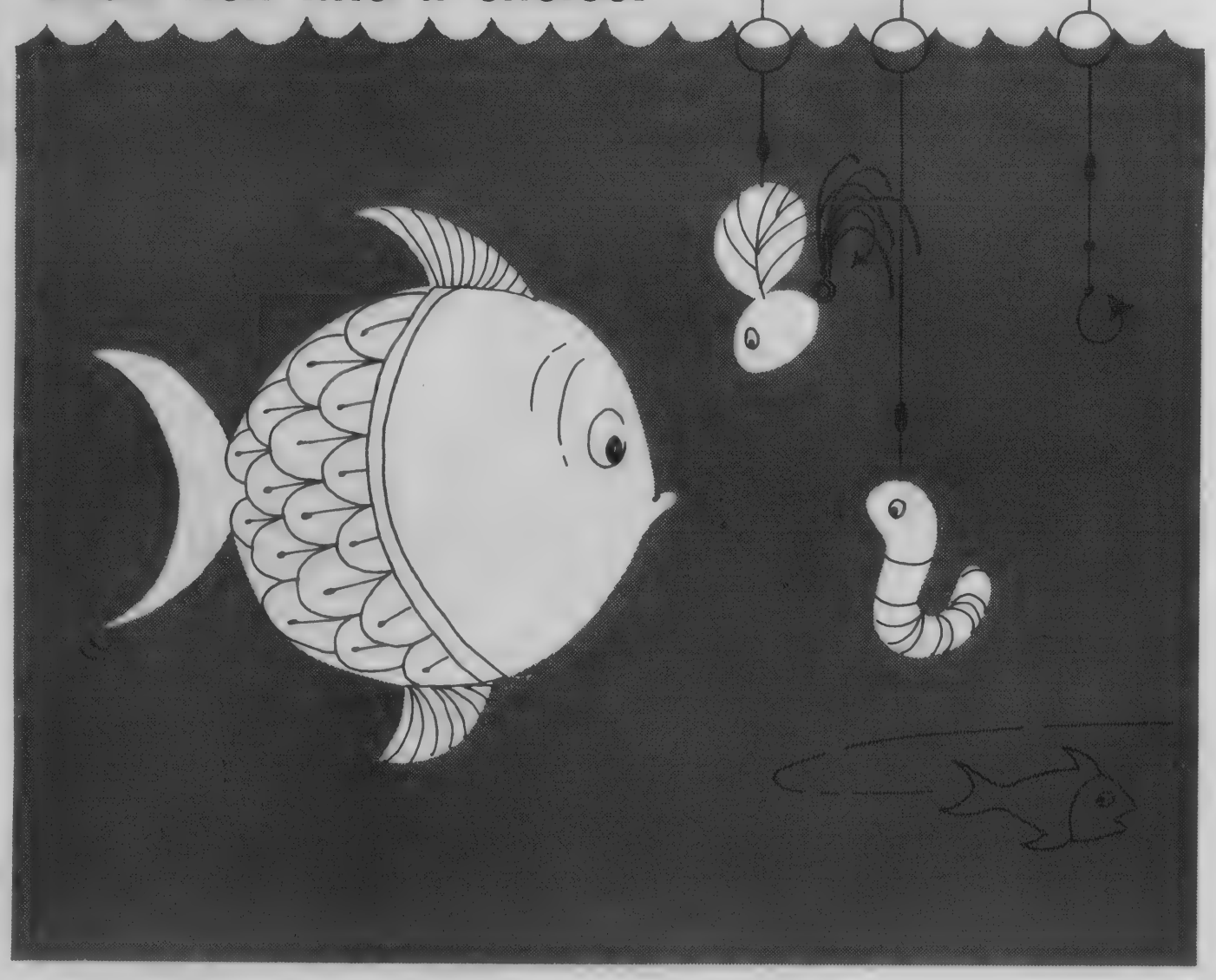

Pardon us for carping on a tired subject, but anybody likes a choice. Fishermen will tell you even the finny tribe wants variety. And we think people deserve better than that!

So it behooves us all to keep advertising alive. For as advertising flourishes so flourishes competition. And where there's competition, you, the consumer, fare better. And that's no fish tale.

The ANDOVER TOWNSMAN
Andover's Own Newspaper Since 1887

s at the school.
ted in obtaining
ms may call Mrs.
rst, 697 Waverly
ver.
ions of the school
ver 200 area chil-
es are open to all
ea without charge.

ies . . .

NE QUINLAN
ine A. (Carroll)
of John F. Quin-
, died Monday at
ing a long illness.
in Lawrence. She
gustine's Church
nber of Bon Se-

ed by five sons,
ond of Lawrence,
Andover, Bernard
d Paul of New-
daughters, Cath-
rank Chadwick of
Rita, wife of John
, Margerite, wife
an of Andover, and
f Kenneth Monroe
Conn.; a brother,
of Lawrence; two
fe of Dr. Joseph
Josephine, wife of
both of Lawrence
iren.
as held from the
emorial Funeral
as in St. Mary's

OWNE
Towne, 60, 284
pronounced dead
Secours Hospital
re he was taken
t Big Island Pond
ambulance.
n Lawrence, Nov.
long resident of
ce, he was the
rles C. Towne,
ht transportation
Springfield.
wife, Thelma M.
of Andover; four
, Jr., and Robert
ver; Howard C.,
ld and Rev. Theo-
f East Hampton;
Helen, wife of
South Pasadena,
wife of Francis
and Louise, wife
of West Spring-
and father, Henry
hittier) Gallarane
brother, Donald
rangebury, N.Y.;
nice, wife of Wal-
erry, N.H., and
Warren Meier of
andchildren, one
and several
ys.
n West Parish
er.

LL
Scot P. Russell,
n of Mr. and Mrs.
Jr., 39 Lovejoy
nday at Lawrence
al, was held
services at
eral Home. Rev.
on, pastor of
Church, offici-
in Spring Grove

rushed to the hos-
10:20 a.m. in a
nd was revived
-mouth resusci-
ered by Fire
meson. He died
g admitted.
tal, medical ex-
d death to con-
ase.
rents he is sur-
hers, Mark and
al grandparents,
rlton Russell Sr.
and his mater-
Mrs. Selby Wall
Miss.

Camp
, son of Mr. and
byes, 100 Burn-
nt at Salem State
attending Army
Training Corps
he course began
town Gap Mili-
Annville, Penna.
l completion of
graduation from
gible to be com-
econd lieutenant

a 1965 graduate
litary Academy,

e TOWNSMAN

LAWRENCE RUG & LINOLEUM CO., INC.
Over 7500 Sq. Ft. of Floor Space!
DEVOTED TO FLOOR COVERING!
278 So. Broadway, Lawrence
(Next to Reg. of Motor Vehicles)
FOR FREE ESTIMATES CALL 683-3151
those heavenly carpets by Lees
QUALITY CARPETS SINCE 1945

MANZI Dodge
9 Merrimack St. at South Broadway, Lawrence 683-9591

M. J. SULLIVAN INC. FURNITURE
226 ESSEX ST., LAWRENCE
"The Leading Furniture Store In Essex County"
SERVING ANDOVER FOR 81 YEARS!
Open Tuesday, Thursday and Friday till 9 P.M.
686-6157
Free Validated Parking At Rear Entrance Of Store

SUTTON TRAVEL SERVICE INC.
Merrimack Valley's Most Experienced Travel Agent. International and Domestic. Tours, Cruises & Resorts. Free Consultations.
1 Lowell St., Andover 475-4251
21 Lawrence St., Law. 686-9521

DALRYMPLE OIL CO., INC.
• Heating and Air Conditioning Specialists
• Frigidaire Appliances
244 Broadway, Law. 683-2455

HARNDEN & SMITH
323 Main St., No. Reading
Rte. 28 on And. line. 664-2630
• LAWNMOWER Sales & Service
• SNOWBLOWERS
• Repairs of small engines & powered equipment of all types
The Area's Authorized JACOBSEN DEALER

JACK SPIRES WALLPAPER & PAINT CO.
205 So. Union St., Lawrence
683-4371
The Area's Largest Selection of Wallpaper at Discount Prices!
We Carry Touraine Paint

COLUMBIA Auto Seat Covers
165-167 So. Broadway, Lawrence
• Convertible Tops
• Complete Interior Service
Established 1937
683-2205

WE CARRY IRISH BELLEEK
KOLSKY JEWELRY CO.
JEWELRY AND GIFTS FOR ALL OCCASIONS
642 Essex Street, Near Hampshire
682-5572

T. J. SCANLON CO.
Building Materials Tools & Hardware
ESSEX ST. Corner BROADWAY
LAWRENCE
Paints
Power Tools
Lawn Supplies
Johns-Manville
Roofing & Siding
Free Delivery
683-3118

RENFREW Television & Appliances
SALES & SERVICE
118 Park St., No. Reading
664-2277
Master License NO. 1205

BUSINESS PROFILES

Weighing Of Dough Before Baking

For generations, residents of the entire Merrimack Valley have been going to Tripoli Bakery, 106 Common Street in Lawrence, for the finest in Italian bread, rolls, pastries and pizza. The experienced bakers at Tripoli make all their own bread on the premises. There is hot bread for sale every hour and it is till made the old fashioned way. The aroma of fresh, home baked bread gives evidence of this the minute you enter the store.

Tripoli Bakery features a complete line of Italian and French cookies and pastries, all types of delicious doughnuts, layer cakes, cupcakes, turn-overs, pastry squares, muffins and a variety of pies. Tripoli always has birthday cakes on hand, available in three different sizes and suitably decorated. They have regular bread, long Italian loaves in two sizes and the round Italian loaf. Their famous assortment of rolls includes submarine rolls, Italian hard crust rolls, soft crust rolls, hamburg, twisted lobster, dinner and finger rolls. You may stop in any time and pick up a dozen or two, or for larger amounts, call and place your order. Rolls will be sliced for you if you wish.

Tripoli's Pizza Shop at the Lawrence store is closed for the summer, but will re-open after Labor Day, serving all types of oven-fresh pizza from 10 A.M. till 10 P.M. During the summer months, visit Tripoli's Pizza Stand at Salisbury Beach and their Bakery at Seabrook when you are on vacation.

Tripoli Bakery is a family business, established in Lawrence in 1921. In order to meet the demands of its many customers, a new addition was built and the facility completely modernized in 1955. Tripoli now makes all the rolls and pizza for the Andover schools. So next time you're in the mood for some fresh crusty Italian bread, drive over to Tripoli Bakery, 106 Common Street, Lawrence. There is plenty of parking space and they are open daily from 6 A.M. till 9 P.M. for your convenience.

TRIPOLI BAKERY
MAKERS OF ITALIAN BREAD, ROLLS, PASTRIES
Pizza Shop Open Friday, Saturday, Sunday
104 Common St., Law. 682-7754

ALBRITE CARPETS
CLEANING · SALES · SERVICE
QUALITY CARPETS
Featuring –
BIGELOW & ALEXANDER SMITH
Plus other famous names
We Have Oriental Rugs
682-7651 • 686-1212
223 Winthrop Ave., Lawrence

McLAY'S FLORIST & GARDEN CENTER
Rte. 114, No. Andover 683-3166
Choose from our large display of
EVERGREENS, TREES AND SHRUBS
We carry Arien's.Hahn-Eclipse & Jacobsen Power Mowers.
Open Daily 8 to 8, Sunday till 5

RICHARDS TV & APPLIANCE CO.
93 Water St., North Andover
• Color Specialists •
Service on all makes of WASHERS & DRYERS
682-7137

One Elm Street 475-2929
Valentine Flowers From The Heart

OUR 99TH YEAR
LORD'S
Quality Shoes since 1869
Charge and Budget Accounts Available
275 ESSEX ST. Next to Tribune

VOLKSWAGEN SALES & SERVICE
Quality Economy
• SEDANS
• CONVERTIBLES
• WAGONS
• KARMANN GHIA
AUTHORIZED
• SALES • PARTS • SERVICE
HARRISON PARK CORP.
222 Lowell St., Law. 686-9743

COLES' NURSING HOME
10 Summer St., 475-1389
24 HOUR R.N. SUPERVISION
"The Small Home That Gives Personalized Nursing Care."
An Equal Opportunity Employer

HILDA'S Hair Stylist
Franchised ESKA Salon
7 HAIR STYLISTS ON DUTY FOR FAST, EXPERT SERVICE
Shawsheen Plaza, Andover
WALK-IN or CALL 475-2531

SEE OUR WONDERFUL WORLD OF LIGHTING:
• KYANIZE PAINT –
• ARTIST MATERIALS
• ELECTRICAL FIXTURES
Totally Alive – A New Wallpaper Showroom!
MID-CITY SUPPLY
92 Broadway (near Common St.)
Lawrence

PONTIAC! TEMPEST & FIREBIRD
McANDREW PONTIAC Inc.
SALES-SERVICE
209 S. Broadway, Law. 683-9547

ANDOVER RECREATION
BOWLING
BILLIARDS
15 Lanes – 4 Tables
34 PARK ST. Air Conditioned

CLARK MOTOR CO., INC.
IMPERIAL – CHRYSLER
PLYMOUTH – VALIANT
BARRACUDA
Sales & Service
Good Used Cars
688-6053 OPEN EVENINGS
273 So. Union St., Lawrence

LAWRENCE FLOOR COVERING MART
• Carpeting
• Linoleum
• Tile
Free Estimates - Easy Credit Terms
683-3791
239 Broadway, Lawrence

SHAWSHEEN MOTOR MART INC.
FORD
Tel. 475-0767
39 Haverhill Street Andover
"Traditionally Trustworthy"

HUGHES HOUSE NURSING HOME INC.
An Extended Care Facility
475-8566
89 MORTON ST., ANDOVER

SUPREME CLEANERS OF ANDOVER
1 HR. DRIVE-IN SERVICE
SAME DAY SHIRT SERVICE
REPAIRS & ALTERATIONS
475-6636
Shawsheen Plaza Shopping Center

ARLINGTON MOTORS INC.
MERCURY
LINCOLN
"The Home of Champions"
662 Broadway, Law. 683-7188

SUPERIOR AUTOMOTIVE & ELECTRIC
Main & Chestnut Sts., Andover
COMPLETE AUTOMOTIVE SERVICE
• Wheel Alignment
• Electric Tune-up
• Brakes Relined etc.
We service & repair FOREIGN CARS TOO!
Gulf
475-9711

SONOTONE THE HOUSE OF HEARING
Theresa (Manzi) Amore
SONOTONE
The Amazing New Sonotone All in your ear
BAY STATE BLDG. ROOM 315
301 ESSEX ST., LAWRENCE
682-4730

AT CEREMONIES

Arthur G. Weaver, 75 Cheever Cir. vice president of the John Hancock Life Insurance Co., and chairman of the Morgan Memorial Committee on Rehabilitation and Personnel, will participate in ceremonies dedicating ramp-type entrances to the Morgan Memorial Building in Boston, Thursday, Aug. 15. The entrance and automatic doors, are designed for the convenience of handicapped persons in wheel chairs.

GOURMET FOOD SERVICE, INC.
featuring
Sale of Home Freezers and Frozen Food Delivery to Freezer Owners
Complete line of frozen meats vegetables, juices & staple goods.
687-7233

Thailand Assignment For Lt. Lucey

First Lt. David T. Lucey, son of Mr. and Mrs. William F. Lucey, 187 Summer St., is on duty at Korat Royal Thai AFB, Thailand.

Lt. Lucey, an information officer, is a member of the Aerospace Audio-Visual Service.

Before his arrival in Thailand, he was assigned at McGuire AFB, N.J.

The lieutenant, a 1960 graduate of New Hampton, N.H., Academy, received his BS degree in 1964 from Suffolk University, Boston and attended Boston University. He was commissioned in 1966 upon completion of Officer Training School at Lackland AFB, Tex.

His wife, Monica, is the daughter of Mr. and Mrs. Stewart Anderson, 3 Wolcott Ave.

Subscribe to the TOWNSMAN

Cross Coal Co.
EST. 1864
FUEL AND RANGE OIL

Real Estate Transfers

The following real estate transfers have been recorded at the registry of deeds.

Robert T. MacMackin et ux to Donald W. Bowan et ux, "West Andover" Lovejoy Road.

Walter L. Taft et ux to George P. Triantafel et ux, "Shawsheen Village" Canterbury St.

Wyncrest Development Corp. to Joseph T. Reilly et ux, Fulton Rd.

Virginia W. Powel to Trustees of Phillips Academy, Salem St.

Theodore L. Freeman, Tr. to Lawrence H. Weiner et ux, Elysian Drive.

Harold A. Boates et ux to Joseph E. Wholley et ux, Alderbrook Rd.

Frank J. Tambone to Robert G. Wilson et ux, Hampton Lane & Rutgers Rd.

John S. Gollan to Irene Mae Tomlinson et al, "Ballardvale" River St.

John S. Gollan to Drina Jane Tomlinson.

Antonette Zappala to Alfred Tallini et ux, Marland, Howe & Center Sts.

Wyncrest Development Corp. to Donald B. Brandt et ux, Glen Meadow & Fulton Rds.

William S. Morgan et ux to Robert Ross, Jr. et ux, Buxton Ct.

Amy R. Smith to Robert R. St. Jean et ux, Foster Circle.

Henry E. Smith et ux to Russell H. Keeler et ux, Harding St.

John D. MacDonald et al Trs. to Edward E. Kulcsar et ux, Wethersfield Drive.

Theodore A. Doucette et ux to Armand M. Lafrance et ux, Andover St.

Louis Guy Conkey to Louis Guy Conkey et al, Bartlet St.

Thomas F. Connerty Jr. et ux, to Leland D. Potter Jr., et ux, Shawsheen Village, Enmore St.

Greenleaf Realty, Inc. to Trustees of Phillips Academy, South Parish, Old Boston Rd.

Frank Catalano, Inc. to Richard A. Gerry et al, Russett Lane.

J.J. Sagadelli, Inc. to Christopher C. Cullinan et ux, Marie Drive.

Franklin R. Hoeven et ux, to Harvey C. Schmidt, Wagon Wheel Rd.

Ronald E. Brown, et ux, to James MacMacklin, Westwind Rd.

LEGAL NOTICES

Commonwealth of Massachusetts
PROBATE COURT
Docket No. 297742

Essex, ss.

To all persons interested in the estate of JOHN B. GUILD late of Andover in said County, deceased.

A petition has been presented to said Court for Probate of a certain instrument purporting to be the last will of said deceased by DOROTHY B. GUILD of Andover in the County of Essex, praying that she be appointed executrix thereof, without giving a surety on her bond.

If you desire to object thereto you or your attorney should file a written appearance in said Court at Salem before ten o'clock in the forenoon on the Nineteenth day of August 1968, the return day of this citation.

Witness, JOHN A. COSTELLO, Esquire, First Judge of said Court, this twenty-second day of July 1968.

JOHN J. COSTELLO, Register.
From the office of:
EDWARD A. GORDON
Attorney at Law
2 Punchard Avenue
Andover, Mass. Aug. 1-8-15

Commonwealth of Massachusetts
PROBATE COURT
Docket No. 297551

Essex, ss.

To all persons interested in the estate of ROBERT W. SHORTEN late of Andover in said County, deceased.

A petition has been presented to said Court for Probate of a certain instrument purporting to be the last will of said deceased by ADELAIDE WEBB SHORTEN of Andover in the County of Essex, praying that she be appointed executrix thereof, without giving a surety on her bond.

If you desire to object thereto you or your attorney should file a written appearance in said Court at Salem before ten o'clock in the forenoon on the sixteenth day of September 1968, the return day of this citation.

Witness, JOHN A. COSTELLO, Esquire, First Judge of said Court, this eight day of July 1968.

JOHN J. COSTELLO, Register.
July 25; Aug. 1, 8
From the Office of:
Richard M. Sullivan
181 Lowell Street
Andover, Mass. 01810

Commonwealth of Massachusetts
PROBATE COURT
Docket No. 36758

Essex, ss.

To WILBUR C. PARAH, OF DERRY, IN THE STATE OF NEW HAMPSHIRE

A libel has been presented to said Court by your wife VIVIAN PARAH, of North Andover, in the County of Essex praying that a divorce from the bond of matrimony between herself and you be decreed for the causes of gross and confirmed habits of intoxication, cruel and abusive treatment, neglect to provide for suitable maintenance and praying for alimony, and for custody of and allowance for minor children;

If you desire to object thereto, you or your attorney should file a written appearance in said Court at Lawrence within twenty-one days from the ninth day of September 1968, the return day of this citation.

Witness, JOHN A. COSTELLO, Esquire, First Judge of said Court, this thirty-first day of July 1968.

JOHN J. COSTELLO, Register.
From the office of:
Lane, Close & Orlando, Esqs.
705 Cregg Bldg.,
Lawrence, Mass.
8-15-22

Commonwealth of Massachusetts
PROBATE COURT
Docket No. 297795

Essex, ss.

To all persons interested in the estate of JAMES A. BARTON late of Andover in said County, deceased.

A petition has been presented to said Court praying that DOROTHY B. WALLACE JOHNSON of Andover in the County of Essex be appointed administratrix of said estate without giving a surety on her bond.

If you desire to object thereto you or your attorney should file a written appearance in said Court at Salem before ten o'clock in the forenoon on the third day of September 1968, the return day of this citation.

Witness, JOHN A. COSTELLO, Esquire, First Judge of said Court, this twenty-ninth day of July 1968.

JOHN J. COSTELLO, Register.
Aug. 8-15-22

Commonwealth of Massachusetts
PROBATE COURT
Docket No. 297466

Essex, ss.

To all persons interested in the estate of MARIE MURPHY late of Andover in said County, deceased.

A petition has been presented to said Court for Probate of a certain instrument purporting to be the last will of said deceased by HERBERT DEVEAUX of Lowell in the County of Middlesex, praying that he be appointed executor thereof, without giving a surety on his bond.

If you desire to object thereto you or your attorney should file a written appearance in said Court at Salem before ten o'clock in the forenoon on the third day of September 1968, the return day of this citation.

Witness, JOHN A. COSTELLO, Esquire, First Judge of said Court, this thirty-first day of July 1968.

JOHN J. COSTELLO, Register.
From the office:
Richard M. Sullivan
181 Lowell Street
Andover, Mass. 01810
Aug. 8-15-22

Commonwealth of Massachusetts
PROBATE COURT
Docket No. 297704

Essex, ss.

To all persons interested in the estate of DUDLEY FITTS, otherwise known as DUDLEY E. FITTS late of Andover in said County, deceased.

A petition has been presented to said Court for Probate of a certain instrument purporting to be the last will - and one codicil of said deceased by CORNELIA HEWITT FITTS of Andover in the County of Essex, praying that she be appointed executrix thereof, without giving a surety on her bond.

If you desire to object thereto you or your attorney should file a written appearance in said Court at Salem before ten o'clock in the forenoon on the nineteenth day of August 1968, the return day of this citation.

Witness, JOHN A. COSTELLO, Esquire, First Judge of said Court, this nineteenth day of July 1968.

s/JOHN J. COSTELLO, Register.
25-1-8

Appeals Board Grants Variance

The zoning board of appeals has granted a variance to Harold D. Sheaff, 71 Woburn St., permitting the subdivision of his lot into two lots.

The petition was heard July 8 and the decision filed this week with the town clerk.

The petitioner sought to have his lot subdivided and the resulting two lots having less than zoning bylaw required frontage and one lot with insufficient area.

Purpose of the subdivision, according to the petitioner, was to sell a portion of land to a neighbor, giving the latter a larger lot.

The petition was heard by Atty. Robert S. Zollner, chairman; Atty. Jerom E. Andrews and Robert P. Domingue.

Some of today's redwoods standing 220 feet tall and six feet thick are second growth trees that sprouted from stumps of trees cut 150 years ago.

FISH & CHIPS " TO GO"
FRIDAYS - 11 to 6:30
ALSO FRIED CLAMS & SCALLOPS
TRY OUR FAMOUS COLE SLAW
Small – Medium & Large
RICKEY'S VARIETY STORE
53 ESSEX ST. (Next to Railroad Station) ANDOVER
FOR QUICK SERVICE — JUST CALL 475-3012

Accuracy safeguards your good health
Your registered pharmacist compounds your doctor's prescriptions with professional precision.

Your health is our business
Hartigan Pharmacy
66 MAIN ST. • ANDOVER • 475-1006

TOWNSMAN Service Directory

ARBORISTS

AMALIA TREE SURGEONS, INC.
A. C. Lawrence, Rep.
Certified Arborist
MOSQUITO & INSECT CONTROL
Enjoy Ourdoor Living . . . .
24 HOUR SERVICE
475-1848

TREE SERVICE by DODGE ASSOCIATES
Andover and Wennam
ALBERT R. RETELLE
PARTNER
CERT. MASS. ARBORIST
RESERVATION ROAD
Tel. 475-0841

AUTO REPAIRS

NEW LOCATION
CLARK MOTOR CO.
273 So. Union St., Lawrence
688-6054
IMPERIAL CHRYSLER
PLYMOUTH VALIANT
SALES & SERVICE

INSURANCE

DOHERTY
INSURANCE
475-0260

CALL OUR AD TAKER
475-1943

REAL ESTATE

W. Shirley Barnard
REAL ESTATE
Main at Barnard Street
TEL. 475-0202

BRADLEY
REAL ESTATE
475-2529 687-7029

Fred E. Cheever
REAL ESTATE
NOW AT 3 MAIN ST.
Tels. 475-3775 – 475-1098

RADIO & HI-FI SERVICE

ENJOY THE BEST IN RADIO RECORDINGS
WHEN WE DO THE REPAIRING YOU HEAR THE DIFFERENCE
OUR 35 YEARS OF KNOW-HOW IS YOUR ANSWER TO THE QUALITY, MONEY-SAVING SERVICE YOU HAVE ALWAYS WANTED.
COMMUNITY
RADIO and HI FI SERVICE

TRAVEL

ANDOVER TRAVEL BUREAU
Agency for All Airlines and Steam Ship Lines
NOW AT 3 MAIN STREET
Tels. 475-3775 – 475-1098
Fred E. Cheever, Mgr.

READ USE CLASSIFIED ADS for fast results

Personal a

THERMOGRAVED WEDDING INVITATIONS and a complete line of Wedding Stationery. Fine selection of papers and type-faces. Prompt service. ANDOVER TOWNSMAN, 26 Chestnut Street, cor. of Main Street. 475-1943. A-TF

Lost and Found b

MERRIMACK VALLEY NATIONAL BANK pass Books Nos. 115-37875, 111-22975 and 111-24633 have been lost and application has been made for payment in accordance with Sec. 20, Chap. 167 of the General Laws. Payment has been stopped. b-Au-8-15-22

LOST - CHANGE PURSE - containing jewelry, Navy blue & white leather, along Main Street shopping area. REWARD. 475-3374. b-Au-8

ANDOVER SAVINGS BANK Pass Book No. 71653 has been lost and application has been made for payment in accordance with Sec. 20, Chap. 167 of the General Laws. Payment has been stopped. b-Au-1-8-15

ANDOVER SAVINGS BANK pass Book No. 58929 has been lost and application has been made for payment in accordance with Sec. 20, Chap. 167 of the General Laws. Payment has been stopped. b-Jy-25; Au.1-8

Services Offered c

SALES, SERVICE AND Rental of Singer Sewing Machines. Also service and repair all makes of sewing machines. The Singer Co., 510 Essex Street, Lawrence. 686-6337. c-Au-1-8-15-22-29

Services Offered c

CHAIR CANING - CHAIRS restored with a new cane seat or back. Fine cane a specialty. Call 352-2693. c-F-1-TF

LAWN CONSTRUCTION - Restoration - Shrubs - Trees - Designing and Planting. Loam, sand, wood mulch, tree work. Lots cleared. DEL Landscaping, 682-9709. c-My-16-23-29-TF

LANDSCAPING, CEMENT, FLAGSTONE and hot top work. Also truck and scoop for hire. George C. Hajj. 683-0504. c-My-23-29-TF

FURNITURE STRIPPING - THE dirty work is ours; the pleasure of refinishing is yours. Bix Furniture Stripping, 51 Main Street, Topsfield. Tel. 887-8811. c-M-21-28-TF

FLOOR CLEANING SERVICE. Floors cleaned and waxed. Hardwood floors waxed. Dependable service. Call Mr. Kerr, Danvers, 774-3865. c-Jy-18-25-TF

UPHOLSTERING SERVICE - Your own fabric or ours. Free estimates. 193 Jackson Street, Lawrence. Call 683-0853 evenings or 683-6232 days. c-A-18-25-TF

APPLIANCE SERVICE ON - Norge, Whirlpool, Philco, Kenmore, G.E., etc. Washers, dryers, ranges, refrigerators, dishwashers, disposals. Service Is Our Business, Consolidated TV & Appliance. 683-9247. c-Jy-25-TF

Services Offered c

PIANO TUNING & REPAIRING. Experienced. Highly recommended. Formerly with Baldwin Piano Co., Boston. Concert tuner and technical supervisor. Call Mr. Colford, Dial 1-664-4313 (No. Reading) c-15-TF

CELLARS, ATTICS, YARDS cleaned. Cement sand and playbox sand delivered. Any job for a dump truck. Call 688-1115. c-Au-1-8-15-22-29

EXPERIENCED SECRETARY DESIRES work at home - equipped with IBM typewriter. Experienced in Manuscript and Thesis typing. Call 664-2782. c-Au-1-8-15-22-29

UPHOLSTERING - MODERN AND Antique furniture. Quality work at competitive prices. Free Estimates. Call or write: Ray Allen, 542 Woburn Street, Wilmington, Mass. 658-8443. c-S-15-22-29-TF

NOTICE

Discriminating in employment because of sex is prohibited by the Massachusetts Fair Practices Act G.L. c. 151B, s 4). The use of "Male" and "Female" columns on this page is solely for the convenience of the reading public and all job opportunities advertised on this page are available to both sexes unless a bona fide occupational qualification is stated in the body of the ad.

Services Offered c

RECORD PLAYERS REPAIRED. You deliver and pick up. We fix at reasonable rates. Call 475-6234. c-Jy-25; Au-1-8

1ST & 2ND MORTGAGES at low rates. Quick confidential service. Community Finance, Inc., Kannan Bldg., 125 Amesbury Street, Lawrence 688-6023. 23-TF

LADIES - GENTLEMEN! MANICURIST available Wed., Fri., & Sat. Coco's Barber Shop. Tel. 475-0452. c-Jy-3-11-18-25-TF

Instructions d

PRIVATE TUTOR AVAILABLE - grades 4-8. All Subjects. Call Mr. Cory 686-0702. d-Jy-25; Au-1-8

Help Wanted—Female e

IN ANDOVER - CLERK Typist with or without experience. Pleasant working conditions. Call Mrs. Trott, 475-4300. e-Au-8

Help Wanted—Female e

HOUSEKEEPER NEEDED THREE days weekly, 9 to 1 p.m., West Andover, vicinity of St. Robert Bellarmine Church. Call 475-3843. e-Au-8

MATURE WOMAN FOR position of resident director at Lowell YWCA, 50 John Street. Call 455-4505 for interview appointment. e-Au-1-8-15

Subscribe to the TOWNSMAN

CD Surplus Distributed

Valuable surplus property, including a preponderance of electronics gear, with an original price tag of $535,755 was obtained during the past fiscal year from the State Surplus Property Center, Taunton, by 159 Civil Defense organizations in Massachusetts at a total cost of $35,704, State Civil Defense Director Allan R. Zenowitz announced today.

"The inclusion of much electronic equipment in the Federal surplus property made available this past fiscal year to the State Surplus Property Center has enabled many local Civil Defense organizations to improve greatly their communications capability, most important in any disaster situation," Director Zenowitz noted.

Topping the list of communities taking advantage of the equipment available was the Taunton Civil Defense Agency which selected items with an original value of $100,173 for which the city paid $1,791. Littletown with $71,187 worth of equipment for $467 and Barnstable County with $62,966 surplus property for $460 were next in line. Woburn and Quincy also were prominent in the program.

Andover obtained property valued at $7,502.91 at a cost to the town of $380.

Automobiles, like people require attention to stay operative during summer heat. Water levels in radiator and battery should be checked frequently, as well as oil levels in crankcase and transmission. Brake and power steering fluids should be kept at safe levels.

CONTEMPORARY HOMES
RANCH HOMES
SPLIT LEVEL HOMES
NEW HOMES
COLONIAL HOMES
MODERN HOMES
OLDER HOMES
SALT BOX HOMES

Whatever Your Need!
Contact

F. W. BRADLEY & ASSOCIATES
ANDOVER 475-4400

Financing is available to those who qualify — For competent professional service call any member of Multiple Listing Service.

Greater Lawrence Board of Realtors
MLS

Heritage Green
APARTMENTS

230 Chickering Road (Rte. 125), North Andover

BE SURE TO SEE THESE UNUSUAL
1 - 2 - 3 BEDROOM APARTMENTS

PARK-LIKE SETTING AIR-CONDITIONED
SWIMMING POOL WALL-TO-WALL CARPET

OFFICE OPEN 10-4 MONDAY thru SATURDAY
OR CALL 688-5994 FOR APPOINTMENT

HOUSE FOR SALE
ANDOVER

3 bedrooms upstairs, den downstairs could be used for 4th bedroom. Modern bath, kitchen. Nice neighborhood, near schools.

Will consider temporary furnished rental for family moving to Andover.

Contact Mrs. M. W. Belka,
204 Bristol Street
Seabrook Beach, N.H.

School Bells Will Ring!

$35,000 – Exciting New Listing – Near Pike School, Phillips Academy & Abbot Academy. 3 bedroom Ranch in area of higher priced homes, 2 baths, full basement, garage, lovely yard.

$25,900 – Near Andover Center – 6 room Cape, 1½ baths, living room with fireplace – 4 rooms on 1st floor – 2 on 2nd floor – basement playroom. 2 car garage, lovely yard.

The LEE DODD Realty
475–2625

ANDOVER

1. – In Town on Sewer
3 bedroom Raised Ranch, fireplaced living room and playroom, 1 full bath, 2 half baths. 2 car garage under. $32,900

2. – In Town on Sewer
3 bedroom Ranch, large fireplaced living room, large paneled playroom in the basement for the children. $25,500

3. – For The Large Family – let us show you this 4 bedroom Tri-Level, 2 full baths, fireplaced family room. 2 car attached garage. ¾ acre lot. $38,000

4. – West Andover – on sewer
Raised Ranch, 4 bedrooms, 2½ baths. Let us show you this well built home in a fine neighborhood. $39,450

5. – Looking For A Modern Ranch –
Look no further for your modern ranch. 3 bedrooms, kitchen, dining area, living room, playroom, 2½ baths, porch. 2 car garage under. $36,900

HOUSE & HOME REAL ESTATE
77 Main Street, Andover 475-8228
CALL
Roger W. Collins 475–3243 Elizabeth (Liz) Cohen 475–5752
Donald Porter 475–0876 Joseph White 623–6967

ANDOVER

A Cute Little Cape

Tucked in among towering maple trees. Two bedrooms on first floor, dormitory bedroom upstairs. Breezeway and sunroom. Garage. $24,900

Douglas N. HOWE
REALTORS . M.L.S.
52 MAIN ST. • ANDOVER • 475-5100
– EVENINGS –
MRS. RUDD 475-4741 MRS. MUNDY 475-4025

WANTED
ROOMS for STUDENTS

Rooming accommodations in Andover for students, boys and girls, from September 1968 to June 1969.

Call Mrs. Anderson at 475–5151

Only during hours listed: Mon. thru Thurs. mornings 9 to 12; Fridays 9 to 5 p.m.

VICTOR
Has The Right Home For You —

NEW SPLIT – 3 bedrooms – beautifully paneled family room – 1½ baths – country location with trees. $30,500

4 BEDROOM RANCH – beautifully maintained – fully equipped kitchen – 2 full baths – 2 car garage – a handsome home – convenient to highways. $33,500

SPLIT RANCH – 4 bedrooms – 2½ baths, 2 car garage – great area for a young family – on sewerage – move right in condition – priced in the upper 30's.

LARGE ELEGANT 3 BEDROOM RANCH – close to town and shopping – extra large formal dining room – family room – oversized 2 car garage – easy to maintain lot $41,900

The VICTOR Company
REALTORS
168 No. Main St., Andover

Call:
Bill Maren
Barbara Maren
Bercy Shapiro
475-2201

AT CEREMONIES

Arthur G. Weaver, 75 Cheever Cir. vice president of the John Hancock Life Insurance Co., and chairman of the Morgan Memorial Committee on Rehabilitation and Personnel, will participate in ceremonies dedicating ramp-type entrances to the Morgan Memorial Building in Boston, Thursday, Aug. 15. The entrance and automatic doors, are designed for the convenience of handicapped persons in wheel chairs.

GOURMET FOOD SERVICE, INC.
featuring
Sale of Home Freezers and Frozen Food Delivery to Freezer Owners
Complete line of frozen meats vegetables, juices & staple goods.
687-7233

Thailand Assignment For Lt. Lucey

First Lt. David T. Lucey, son of Mr. and Mrs. William F. Lucey, 187 Summer St., is on duty at Korat Royal Thai AFB, Thailand.

Lt. Lucey, an information officer, is a member of the Aerospace Audio-Visual Service.

Before his arrival in Thailand, he was assigned at McGuire AFB, N.J.

The lieutenant, a 1960 graduate of New Hampton, N.H., Academy, received his BS degree in 1964 from Suffolk University, Boston and attended Boston University. He was commissioned in 1966 upon completion of Officer Training School at Lackland AFB, Tex.

His wife, Monica, is the daughter of Mr. and Mrs. Stewart Anderson, 3 Wolcott Ave.

Subscribe to the TOWNSMAN

Cross Coal Co.
EST. 1864
FUEL AND RANGE OIL

Real Estate Transfers

The following real estate transfers have been recorded at the registry of deeds.

Robert T. MacMackin et ux to Donald W. Bowan et ux, "West Andover" Lovejoy Road.

Walter L. Taft et ux to George P. Triantafel et ux, "Shawsheen Village" Canterbury St.

Wyncrest Development Corp. to Joseph T. Reilly et ux, Fulton Rd.

Virginia W. Powel to Trustees of Phillips Academy, Salem St.

Theodore L. Freeman, Tr. to Lawrence H. Weiner et ux, Elysian Drive.

Harold A. Boates et ux to Joseph E. Wholley et ux, Alderbrook Rd.

Frank J. Tambone to Robert G. Wilson et ux, Hampton Lane & Rutgers Rd.

John S. Gollan to Irene Mae Tomlinson et al, "Ballardvale" River St.

John S. Gollan to Drina Jane Tomlinson.

Antonette Zappala to Alfred Tallini et ux, Marland, Howe & Center Sts.

Wyncrest Development Corp. to Donald B. Brandt et ux, Glen Meadow & Fulton Rds.

William S. Morgan et ux to Robert Ross, Jr. et ux, Buxton Ct.

Amy R. Smith to Robert R. St. Jean et ux, Foster Circle.

Henry E. Smith et ux to Russell H. Keeler et ux, Harding St.

John D. MacDonald et al Trs. to Edward E. Kulcsar et ux, Wethersfield Drive.

Theodore A. Doucette et ux to Armand M. Lafrance et ux, Andover St.

Louis Guy Conkey to Louis Guy Conkey et al, Bartlet St.

Thomas F. Connerty Jr. et ux, to Leland D. Potter Jr., et ux, Shawsheen Village, Enmore St.

Greenleaf Realty, Inc. to Trustees of Phillips Academy, South Parish, Old Boston Rd.

Frank Catalano, Inc. to Richard A. Gerry et al, Russett Lane.

J.J. Sagadelli, Inc. to Christopher C. Cullinan et ux, Marie Drive.

Franklin R. Hoeven et ux, to Harvey C. Schmidt, Wagon Wheel Rd.

Ronald E. Brown, et ux, to James MacMacklin, Westwind Rd.

LEGAL NOTICES

Commonwealth of Massachusetts
PROBATE COURT
Docket No. 297742

Essex, ss.

To all persons interested in the estate of JOHN B. GUILD late of Andover in said County, deceased.

A petition has been presented to said Court for Probate of a certain instrument purporting to be the last will of said deceased by DOROTHY B. GUILD of Andover in the County of Essex, praying that she be appointed executrix thereof, without giving a surety on her bond.

If you desire to object thereto you or your attorney should file a written appearance in said Court at Salem before ten o'clock in the forenoon on the Nineteenth day of August 1968, the return day of this citation.

Witness, JOHN A. COSTELLO, Esquire, First Judge of said Court, this twenty-second day of July 1968.

JOHN J. COSTELLO, Register.
From the office of:
EDWARD A. GORDON
Attorney at Law
2 Punchard Avenue
Andover, Mass. Aug. 1-8-15

Commonwealth of Massachusetts
PROBATE COURT
Docket No. 297551

Essex, ss.

To all persons interested in the estate of ROBERT W. SHORTEN late of Andover in said County, deceased.

A petition has been presented to said Court for Probate of a certain instrument purporting to be the last will of said deceased by ADELAIDE WEBB SHORTEN of Andover in the County of Essex, praying that she be appointed executrix thereof, without giving a surety on her bond.

If you desire to object thereto you or your attorney should file a written appearance in said Court at Salem before ten o'clock in the forenoon on the sixteenth day of September 1968, the return day of this citation.

Witness, JOHN A. COSTELLO, Esquire, First Judge of said Court, this eight day of July 1968.

JOHN J. COSTELLO, Register.
July 25; Aug. 1, 8
From the Office of:
Richard M. Sullivan
181 Lowell Street
Andover, Mass. 01810

Commonwealth of Massachusetts
PROBATE COURT
Docket No. 36758

Essex, ss.

To WILBUR C. PARAH, OF DERRY, IN THE STATE OF NEW HAMPSHIRE

A libel has been presented to said Court by your wife VIVIAN PARAH, of North Andover, in the County of Essex praying that a divorce from the bond of matrimony between herself and you be decreed for the causes of gross and confirmed habits of intoxication, cruel and abusive treatment, neglect to provide for suitable maintenance and praying for alimony, and for custody of and allowance for minor children;

If you desire to object thereto, you or your attorney should file a written appearance in said Court at Lawrence within twenty-one days from the ninth day of September 1968, the return day of this citation.

Witness, JOHN A. COSTELLO, Esquire, First Judge of said Court, this thirty-first day of July 1968.

JOHN J. COSTELLO, Register.
From the office of:
Lane, Close & Orlando, Esqs.
705 Cregg Bldg.,
Lawrence, Mass.
8-15-22

Commonwealth of Massachusetts
PROBATE COURT
Docket No. 297795

Essex, ss.

To all persons interested in the estate of JAMES A. BARTON late of Andover in said County, deceased.

A petition has been presented to said Court praying that DOROTHY B. WALLACE JOHNSON of Andover in the County of Essex be appointed administratrix of said estate without giving a surety on her bond.

If you desire to object thereto you or your attorney should file a written appearance in said Court at Salem before ten o'clock in the forenoon on the third day of September 1968, the return day of this citation.

Witness, JOHN A. COSTELLO, Esquire, First Judge of said Court, this twenty-ninth day of July 1968.

JOHN J. COSTELLO, Register.
Aug. 8-15-22

Commonwealth of Massachusetts
PROBATE COURT
Docket No. 297466

Essex, ss.

To all persons interested in the estate of MARIE MURPHY late of Andover in said County, deceased.

A petition has been presented to said Court for Probate of a certain instrument purporting to be the last will of said deceased by HERBERT DEVEAUX of Lowell in the County of Middlesex, praying that he be appointed executor thereof, without giving a surety on his bond.

If you desire to object thereto you or your attorney should file a written appearance in said Court at Salem before ten o'clock in the forenoon on the third day of September 1968, the return day of this citation.

Witness, JOHN A. COSTELLO, Esquire, First Judge of said Court, this thirty-first day of July 1968.

JOHN J. COSTELLO, Register.
From the office:
Richard M. Sullivan
181 Lowell Street
Andover, Mass. 01810
Aug. 8-15-22

Commonwealth of Massachusetts
PROBATE COURT
Docket No. 297704

Essex, ss.

To all persons interested in the estate of DUDLEY FITTS, otherwise known as DUDLEY E. FITTS late of Andover in said County, deceased.

A petition has been presented to said Court for Probate of a certain instrument purporting to be the last will - and one codicil of said deceased by CORNELIA HEWITT FITTS of Andover in the County of Essex, praying that she be appointed executrix thereof, without giving a surety on her bond.

If you desire to object thereto you or your attorney should file a written appearance in said Court at Salem before ten o'clock in the forenoon on the nineteenth day of August 1968, the return day of this citation.

Witness, JOHN A. COSTELLO, Esquire, First Judge of said Court, this nineteenth day of July 1968.

s/JOHN J. COSTELLO, Register.
25-1-8

Appeals Board Grants Variance

The zoning board of appeals has granted a variance to Harold D. Sheaff, 71 Woburn St., permitting the subdivision of his lot into two lots.

The petition was heard July 8 and the decision filed this week with the town clerk.

The petitioner sought to have his lot subdivided and the resulting two lots having less than zoning bylaw required frontage and one lot with insufficient area.

Purpose of the subdivision, according to the petitioner, was to sell a portion of land to a neighbor, giving the latter a larger lot.

The petition was heard by Atty. Robert S. Zollner, chairman; Atty. Jerom E. Andrews and Robert P. Domingue.

Some of today's redwoods standing 220 feet tall and six feet thick are second growth trees that sprouted from stumps of trees cut 150 years ago.

TOWNSMAN Service Directory

ARBORISTS

AMALIA TREE SURGEONS, INC.
A. C. Lawrence, Rep.
Certified Arborist
MOSQUITO & INSECT CONTROL
Enjoy Ourdoor Living . . . .
24 HOUR SERVICE
475-1848

TREE SERVICE by DODGE ASSOCIATES
Andover and Wennam
ALBERT R. RETELLE
PARTNER
CERT. MASS. ARBORIST
RESERVATION ROAD
Tel. 475-0841

AUTO REPAIRS

NEW LOCATION
CLARK MOTOR CO.
273 So. Union St., Lawrence
688-6054
IMPERIAL CHRYSLER
PLYMOUTH VALIANT
SALES & SERVICE

INSURANCE

DOHERTY
INSURANCE
475-0260

CALL OUR AD TAKER
475-1943

REAL ESTATE

W. Shirley Barnard
REAL ESTATE
Main at Barnard Street
TEL. 475-0202

BRADLEY
REAL ESTATE
475-2529 687-7029

Fred E. Cheever
REAL ESTATE
NOW AT 3 MAIN ST.
Tels. 475-3775 – 475-1098

RADIO & HI-FI SERVICE

ENJOY THE BEST IN RADIO RECORDINGS
WHEN WE DO THE REPAIRING YOU HEAR THE DIFFERENCE
OUR 35 YEARS OF KNOWHOW IS YOUR ANSWER TO THE QUALITY MUSIC-SOUND SERVICE YOU HAVE ALWAYS WANTED.
COMMUNITY
RADIO and HI FI SERVICE

TRAVEL

ANDOVER TRAVEL BUREAU
Agency for All Airlines and Steam Ship Lines
NOW AT 3 MAIN STREET
Tels. 475-3775 – 475-1098
Fred E. Cheever, Mgr.

FISH & CHIPS " TO GO"
FRIDAYS - 11 to 6:30
ALSO FRIED CLAMS & SCALLOPS
TRY OUR FAMOUS COLE SLAW
Small – Medium & Large
RICKEY'S VARIETY STORE
53 ESSEX ST. (Next to Railroad Station) ANDOVER
FOR QUICK SERVICE – JUST CALL 475-3012

Accuracy safeguards your good health
Your registered pharmacist compounds your doctor's prescriptions with professional precision.

Your health is our business
Hartigan Pharmacy
66 MAIN ST. • ANDOVER • 475-1006

READ USE CLASSIFIED ADS for fast results

Personal a

THERMOGRAVED WEDDING INVITATIONS and a complete line of Wedding Stationery. Fine selection of papers and type-faces. Prompt service. ANDOVER TOWNSMAN, 26 Chestnut Street, cor. of Main Street. 475-1943. A-TF

Lost and Found b

MERRIMACK VALLEY NATIONAL BANK pass Books Nos. 115-37875, 111-22975 and 111-24633 have been lost and application has been made for payment in accordance with Sec. 20, Chap. 167 of the General Laws. Payment has been stopped. b-Au-8-15-22

LOST - CHANGE PURSE - containing jewelry, Navy blue & white leather, along Main Street shopping area. REWARD. 475-3374. b-Au-8

ANDOVER SAVINGS BANK Pass Book No. 71653 has been lost and application has been made for payment in accordance with Sec. 20, Chap. 167 of the General Laws. Payment has been stopped. b-Au-1-8-15

ANDOVER SAVINGS BANK pass Book No. 58929 has been lost and application has been made for payment in accordance with Sec. 20, Chap. 167 of the General Laws. Payment has been stopped. b-Jy-25; Au.1-8

Services Offered c

SALES, SERVICE AND Rental of Singer Sewing Machines. Also service and repair all makes of sewing machines. The Singer Co., 510 Essex Street, Lawrence. 686-6337. c-Au-1-8-15-22-29

Services Offered c

CHAIR CANING - CHAIRS restored with a new cane seat or back. Fine cane a specialty. Call 352-2693. c-F-1-TF

LAWN CONSTRUCTION - Restoration - Shrubs - Trees - Designing and Planting. Loam, sand, wood mulch, tree work. Lots cleared. DEL Landscaping, 682-9709. c-My-16-23-29-TF

LANDSCAPING, CEMENT, FLAGSTONE and hot top work. Also truck and scoop for hire. George C. Hajj. 683-0504. c-My-23-29-TF

FURNITURE STRIPPING - THE dirty work is ours; the pleasure of refinishing is yours. Bix Furniture Stripping, 51 Main Street, Topsfield. Tel. 887-8811. c-M-21-28-TF

FLOOR CLEANING SERVICE, Floors cleaned and waxed. Hardwood floors waxed. Dependable service. Call Mr. Kerr, Danvers, 774-3865. c-Jy-18-25-TF

UPHOLSTERING SERVICE - Your own fabric or ours. Free estimates. 193 Jackson Street, Lawrence. Call 683-0853 evenings or 683-6232 days. c-A-18-25-TF

APPLIANCE SERVICE ON - Norge, Whirlpool, Philco, Kenmore, G.E., etc. Washers, dryers, ranges, refrigerators, dishwashers, disposals. Service Is Our Business, Consolidated TV & Appliance. 683-9247. c-Jy-25-TF

Services Offered c

PIANO TUNING & REPAIRING. Experienced. Highly recommended. Formerly with Baldwin Piano Co., Boston. Concert tuner and technical supervisor. Call Mr. Colford, Dial 1-664-4313 (No. Reading) c-15-TF

CELLARS, ATTICS, YARDS cleaned. Cement sand and playbox sand delivered. Any job for a dump truck. Call 688-1115. c-Au-1-8-15-22-29

EXPERIENCED SECRETARY DESIRES work at home - equipped with IBM typewriter. Experienced in Manuscript and Thesis typing. Call 664-2782. c-Au-1-8-15-22-29

UPHOLSTERING - MODERN AND Antique furniture. Quality work at competitive prices. Free Estimates. Call or write: Ray Allen, 542 Woburn Street, Wilmington, Mass. 658-8443. c-S-15-22-29-TF

NOTICE

Discriminating in employment because of sex is prohibited by the Massachusetts Fair Practices Act G.L. c. 151B, s 4). The use of "Male" and "Female" columns on this page is solely for the convenience of the reading public and all job opportunities advertised on this page are available to both sexes unless a bona fide occupational qualification is stated in the body of the ad.

Services Offered c

RECORD PLAYERS REPAIRED. You deliver and pick up. We fix at reasonable rates. Call 475-6234. c-Jy-25; Au-1-8

1ST & 2ND MORTGAGES at low rates. Quick confidential service. Community Finance, Inc., Kannan Bldg., 125 Amesbury Street, Lawrence 688-6023. 23-TF

LADIES - GENTLEMEN! MANICURIST available Wed., Fri., & Sat. Coco's Barber Shop. Tel. 475-0452. c-Jy-3-11-18-25-TF

Instructions d

PRIVATE TUTOR AVAILABLE - grades 4-8. All Subjects. Call Mr. Cory 686-0702. d-Jy-25; Au-1-8

Help Wanted—Female e

IN ANDOVER - CLERK Typist with or without experience. Pleasant working conditions. Call Mrs. Trott, 475-4300. e-Au-8

Help Wanted—Female e

HOUSEKEEPER NEEDED THREE days weekly, 9 to 1 p.m., West Andover, vicinity of St. Robert Bellarmine Church. Call 475-3843. e-Au-8

MATURE WOMAN FOR position of resident director at Lowell YWCA, 50 John Street. Call 455-4505 for interview appointment. e-Au-1-8-15

Subscribe to the TOWNSMAN

CD Surplus Distributed

Valuable surplus property, including a preponderance of electronics gear, with an original price tag of $535,755 was obtained during the past fiscal year from the State Surplus Property Center, Taunton, by 159 Civil Defense organizations in Massachusetts at a total cost of $35,704, State Civil Defense Director Allan R. Zenowitz announced today.

"The inclusion of much electronic equipment in the Federal surplus property made available this past fiscal year to the State Surplus Property Center has enabled many local Civil Defense organizations to improve greatly their communications capability, most important in any disaster situation," Director Zenowitz noted.

Topping the list of communities taking advantage of the equipment available was the Taunton Civil Defense Agency which selected items with an original value of $100,173 for which the city paid $1,791. Littletown with $71,187 worth of equipment for $467 and Barnstable County with $62,966 surplus property for $460 were next in line. Woburn and Quincy also were prominent in the program.

Andover obtained property valued at $7,502.91 at a cost to the town of $380.

Automobiles, like people require attention to stay operative during summer heat. Water levels in radiator and battery should be checked frequently, as well as oil levels in crankcase and transmission. Brake and power steering fluids should be kept at safe levels.

CONTEMPORARY HOMES
RANCH HOMES
SPLIT LEVEL HOMES
NEW HOMES
COLONIAL HOMES
MODERN HOMES
OLDER HOMES
SALT BOX HOMES

Whatever Your Need!
Contact

F. W. BRADLEY & ASSOCIATES
ANDOVER 475-4400

Financing is available to those who qualify — For competent professional service call any member of Multiple Listing Service.

Greater Lawrence Board of Realtors
NATIONAL ASSOCIATION OF REAL ESTATE BOARDS — REALTORS — MULTIPLE LISTING SERVICE — MLS

Heritage Green
APARTMENTS

230 Chickering Road (Rte. 125), North Andover

BE SURE TO SEE THESE UNUSUAL
1 - 2 - 3 BEDROOM APARTMENTS

PARK-LIKE SETTING AIR-CONDITIONED
SWIMMING POOL WALL-TO-WALL CARPET

OFFICE OPEN 10-4 MONDAY thru SATURDAY
OR CALL 688-5994 FOR APPOINTMENT

HOUSE FOR SALE
ANDOVER

3 bedrooms upstairs, den downstairs could be used for 4th bedroom. Modern bath, kitchen. Nice neighborhood, near schools.

Will consider temporary furnished rental for family moving to Andover.

Contact Mrs. M. W. Belka,
204 Bristol Street
Seabrook Beach, N.H.

School Bells Will Ring!

$35,000 – Exciting New Listing – Near Pike School, Phillips Academy & Abbot Academy. 3 bedroom Ranch in area of higher priced homes, 2 baths, full basement, garage, lovely yard.

$25,900 – Near Andover Center – 6 room Cape, 1½ baths, living room with fireplace – 4 rooms on 1st floor – 2 on 2nd floor – basement playroom. 2 car garage, lovely yard.

The LEE DODD Realty
475–2625

ANDOVER

1. – In Town on Sewer
3 bedroom Raised Ranch, fireplaced living room and playroom, 1 full bath, 2 half baths. 2 car garage under. $32,900

2. – In Town on Sewer
3 bedroom Ranch, large fireplaced living room, large paneled playroom in the basement for the children. $25,500

3. – For The Large Family – let us show you this 4 bedroom Tri-Level, 2 full baths, fireplaced family room. 2 car attached garage. ¾ acre lot. $38,000

4. – West Andover – on sewer
Raised Ranch, 4 bedrooms, 2½ baths. Let us show you this well built home in a fine neighborhood. $39,450

5. – Looking For A Modern Ranch –
Look no further for your modern ranch. 3 bedrooms, kitchen, dining area, living room, playroom, 2½ baths, porch. 2 car garage under. $36,900

HOUSE & HOME REAL ESTATE
77 Main Street, Andover 475-8228
CALL
Roger W. Collins 475–3243 Elizabeth (Liz) Cohen 475–5752
Donald Porter 475–0876 Joseph White 623–6967

ANDOVER

A Cute Little Cape

Tucked in among towering maple trees. Two bedrooms on first floor, dormitory bedroom upstairs. Breezeway and sunroom. Garage. $24,900

Douglas N. HOWE
REALTORS . M.L.S.
52 MAIN ST. • ANDOVER • 475-5100
— EVENINGS —
MRS. RUDD 475-4741 MRS. MUNDY 475-4025

VICTOR

Has The Right Home For You —

NEW SPLIT – 3 bedrooms – beautifully paneled family room – 1½ baths – country location with trees. $30,500

4 BEDROOM RANCH – beautifully maintained – fully equipped kitchen – 2 full baths – 2 car garage – a handsome home – convenient to highways. $33,500

SPLIT RANCH – 4 bedrooms – 2½ baths, 2 car garage – great area for a young family – on sewerage – move right in condition – priced in the upper 30's.

LARGE ELEGANT 3 BEDROOM RANCH – close to town and shopping – extra large formal dining room – family room – oversized 2 car garage – easy to maintain lot $41,900

The VICTOR Company
REALTORS
168 No. Main St., Andover

Call:
Bill Maren
Barbara Maren
Bercy Shapiro
475-2201

WANTED
ROOMS for STUDENTS

Rooming accommodations in Andover for students, boys and girls, from September 1968 to June 1969.

Call Mrs. Anderson at 475–5151

Only during hours listed: Mon. thru Thurs. mornings 9 to 12; Fridays 9 to 5 p.m.

READ USE CLASSIFIED ADS for fast results

CALL 475-1944 FOR OUR WANT-AD TAKER

Help Wanted—Female e

ASSISTANT BOOKKEEPER - PERMANENT full time position in small office, 5 day week, liberal benefits. Must have knowledge of bookkeeping and be able to type. Write Doyle Lumber Co., Chandler Road, Andover, Mass. e-Au-1-8

Help Wanted—Male

Senior industrial engineers

To plan, devise and document industrial engineering information for the production of mechanical, hydraulic, electrical or plastic components and assemblies for the HAWK Missile System. Will furnish technical advice and guide the implementation of new methods, tooling and processes. BSIE is a minimum requirement.

For a convenient interview, send your resume including salary requirement to Alan R. Emery, Missile Systems Division, Dept. 84, Raytheon Company, Andover, Mass. 01811.

RAYTHEON

An Equal Opportunity Employer

Help Wanted—Male f

FULL TIME SALESMEN for our Shoe Department. Elander & Swanton's, 56 Main St., Andover.

Work Wanted—Female h

RELIABLE EXPERIENCED WOMAN wants housework by the day or the week. Write Box 686, C/o The Andover Townsman, Andover, Mass. 01810 h-Au-8

Subscribe to the TOWNSMAN

Work Wanted—Female h

NURSE AVAILABLE FOR night duty, 11 p.m. to 7 a.m. Experienced and with references. Call 667-1643, 8 a.m. - 12 noon. h-Jn-6-13-20-27-TF

Dogs, Cats and Pets k

DOGS BOARDED ANY time. Excellent care. In country area on Andover - North Andover line. Weekends, weekly, monthly. Karen and Richard Hoehn, 686-7160. k-F-16-TF

ANDOVER

Brand new, beautiful and just in time for school. Four bedroom, 2½ baths, Cape Cod nestled among apple trees in a prime location. House and garage joined by perfect size breezeway. Mid 40's.

A large Tri-Level has just come on the market worthy of your attention. Situated on half acre plus, this well designed 4 bedroom home offers two fireplaces, sundeck and paneled family room in addition to the usual. A good value at $38,000.

LOCATION IS A REAL PLUS FACTOR for folks looking for an intown location. New 3 bedroom colonial ranch on quiet street contains family room and fireplaces. Excellent buy at $33,900.

Other listings available – **Call David Tomlinson**

GALLANT ASSOCIATES

690 Haverhill Street Lawrence 686-7931

EXECUTIVES **Relocating?**

There's such an easy way to find your new home –

Let us put you in touch with a "Previews Executive Homesearch Consultant" in the area to which you are moving.

Learn all about your new location ahead of time – be familiar with comparative tax rates, school ratings, etc.

Call for further information and brochure.

Previews EXECUTIVE HOMESEARCH™

475-2201

Your Local "Broker Member"

The VICTOR Company,

REALTORS

168 North Main St. Andover

New Listing - - - $24,900.

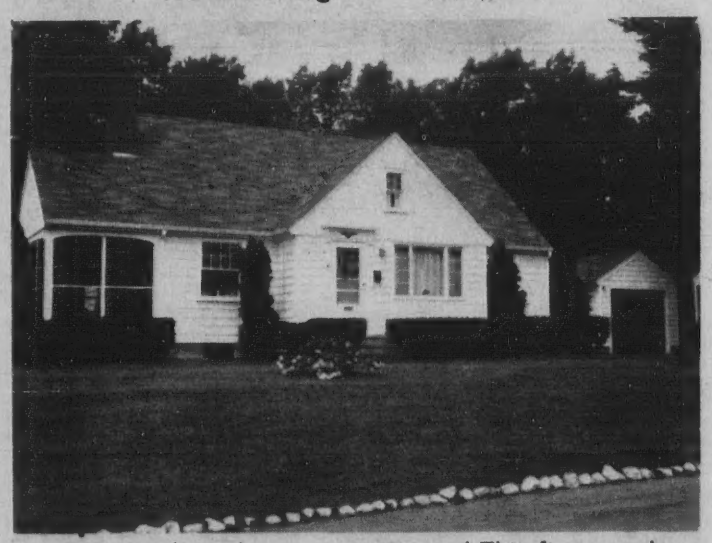

A gem for newly-weds or senior citizens! This five room home is located on a quiet street and within walking distance of town. Features: Fireplaced living room, formal dining room, cheery kitchen, two bedrooms and bathroom. Screened porch. Expandable attic offers room for additional bedrooms. Spacious yard.

Foster's Pond - - - $18,000.

Year round home offering living room, kitchen, two bedrooms and bathroom. Enclosed side porch. Single stall garage.

JOHN HEWITT

– REALTOR –

Jack Hewitt, Associate

"Residential and Commercial Properties Listed"

40 Essex Street – Andover, Massachusetts 01810

Tel. 475-0973

Evenings: 475-1834 or 475-1088

TREFREY

Offices in
ANDOVER
BURLINGTON
WAYLAND
WINCHESTER

James T. Trefrey, Inc.

REALTORS

Responsible Service in Residential Real Estate Sales since 1936

Andover

5 LOWELL STREET 475-0622
from 93 East on 133 to office at corner of Main St.

Burlington

97 CAMBRIDGE ST. (Rte. 3A) 272-3240
1/8 mile north of 128 on 3A

Wayland

19 PELHAM ROAD (cor. Rte. 20) 894-1300
from 128 west on 20 to Wayland Center

Winchester

27 WATERFIELD RD. (in the R.R. station) 729-6100
from Rte. 3 Winchester, 90 Church St. to Center

Dogs, Cats and Pets k

PONY - 7 YEARS OLD. Bridle, saddle and pony cart. Asking $200. Call 475-8515. k-Au-8

Business Opportunities j

EARN EXTRA MONEY for Christmas. Be a Mutual Toy Demonstrator. Two or three evenings weekly can earn you $50 to $60. Nothing to buy. No experience necessary. Car needed. Call collect 898-5802. J-Jy-18-25-TF

Articles for Sale l

ANTIQUE SHOW & FLEA MARKET all day every Saturday at North Shore Music Theater, Route 128, Exit 19, Beverly. Luncheon at Terrace Restaurant. Matinee performance in theater at 2:00. 35-plus antique dealers on display. Information 922-8220. L25-1-8

FOR SALE; SPINET PIANO wanted, responsible party to take over low monthly payments on a spinet piano. Can be seen locally. Write credit manager, P.O. Box 35, Cortland, Ohio. 44410. L-Jy25-1-8-15

FORMAL DINING ROOM Set: oval table; fruitwood, 55"x38" with two - 17" leaves, 3 side chairs, 1 arm chair; nylon avocado foam rubber upholstered seats; customed made table pads; 1 matching 4 drawer chest 38"x32", $175.00. TWO PAIR, CUSTOM-MADE, lined drapes, 4 months old - Gold - 262" x 77" for approximately a 128" window. $115.00 (original cost $200.00). 475-0126 1-Au-8

CHINESE ORIENTAL RUG - Green field, 10 ft. x 14 ft. Please call 475-4249. 1-Au-8

Help Wanted—Female e

Openings now for Trainees as Animal Technicians

Fascinating work for people who enjoy working with animals. No experience necessary, excellent working conditions, good starting salary, company benefits, must have own transportation.

Call for appointment between 8 a.m. and 4 p.m.
Wilmington, 658–6000.

ANDOVER
IMMEDIATE OCCUPANCY

BEST BUY on the market is this brand new 6 room cottage on over an acre of land. 3 bedrooms, 1½ baths, first floor laundry room, sparkling inside and out. Just off Rts. 28 near Rte. 93. REDUCED. For IMMEDIATE SALE to $21,900.

SPARKLING WHITE doll house with 2 or 3 oversized bedrooms, ceramic bath has tub plus shower. Fireplace in living room, sunny yellow kitchen, washer and dryer, big dining area. Pretty parquet floors, garage, wooded background. Bonus: Qualified buyer may move in with $1500 down–excellent mortgage may be assumed. $23,900.

WALK TO TOWN from this pretty cape with 3 bedrooms. 1½ baths, screened porch, fireplace, dining room and 2 car garage. A LOT OF HOUSE FOR THE MONEY, $25,900.

TUCKED AWAY in the trees, 3 bedroom colonial ranch with big pine kitchen, dining room screened porch, oversized garage. MOVE RIGHT IN. $26,500.

TOP NOTCH AREA near Merrimack College 4 bedroom colonial with pretty entrance foyer, big kitchen, separate dining room, fireplace, porch, garage. On quiet circle with all town utilities. IMMEDIATELY AVAILABLE. $32,000.

WONDERFUL FAMILY AREA on quiet street with big yard. Four bedrooms, 2½ baths, 2 fireplaces, 2 car garage. On town sewer. High 30's.

475-4477

HUNNEMAN & CO., Inc.

REALTORS

68 MAIN STREET, ANDOVER, MASS.

READ USE CLASSIFIED ADS for fast results

CALL 475-1944 FOR OUR WANT-AD TAKER

Articles for Sale l

MOVING OUT OF STATE - Snow Blower with Gas Engine $25; Refrigerator $15; Tilting table bench saw with motor $18; Typewriter $3; Electric heater $1; Gas engine $12; Model airplane gas engine $4; Wheel barrow $3; Children's skis with boots $5; Boy's Hockey skates size 7 - $5; Gas camp stove $5; Aquarium with pump and tropical fish $10; 44" crosscut saw $3; large basket of new sweat copper and C-I pipe fittings including valves $18. Andover 475-4506. 1-Au-8

TYPEWRITER FOR SALE - Portable, in good condition. $25.00. Call 475-2746. 1-Au-8

THE PROVEN CARPET cleaner Blue Lustre is easy on the budget Restores forgotten colors. Rent electric shampooer $1.00. Hill Hardware, 45 Main St., Andover. 475-0102. L8

WILL SWAP CLARINET for Trumpet or will sell Clarinet. Call 475-7341. L25-1-8

Summer Cottages for Rent q

CAPE COD - MONUMENT Beach - Large 3 1/2 bedroom cottage with screened porch and fireplace. Warm calm water, ideal for children. Available last two weeks of August. 475-3698. q-Au-1-8

Rooms to Rent

H & H LODGE - Rooms, $12. and $15. per week. Room and board also. Call 664-8530, 110 Haverhill Street, North Reading. op-Jy-24-TF

Wanted to Rent

SMALL HEATED APARTMENT wanted by refined lady. Furnished or unfurnished with stove and refrigerator. Call 944-3529. tt-Au-8

APARTMENT WANTED - two or more bedrooms, in the Andover-Lawrence area. Please call 475-7345 and ask for Mr. Dalton. tt-Au-8

Realtors u

TO BUY OR SELL Real Estate call the Lee Dodd Agency at 475-2625 or 475-4759. u-TF

DOUGLAS N. HOWE, Realtor, 52 Main Street, Andover. Phone 475-5100, evenings 475-4741 or 475-4025. u-F-29-TF

IRENE REILLY & ASSOCIATES - Expert Real Estate Service. 686-7238 or 685-5381. u-Au-1-8-15-22-29

Wanted to Buy v

ANTIQUES - BUYING PICTURE frames, brass beds, trunks, fancy dishes, pocket watches, jewelry oriental rugs, marble-topped furniture, mahogany reproductions, ball and claw furniture. 688-3072. v-M-3-10-17-24-TF

Wanted to Buy v

PRIVATE PARTY WANTS to buy a two, three or four family house in Andover. Can be in need of repairs. Call 475-2470 after 5 p.m. v-Au-8

ANTIQUE FURNITURE, COINS, glass, lampshades. Call any time, Jim's, 323 Broadway, Lawrence, next to King-Size Sandwich, 682-9171 or 898-4797. v-F-23-TF

ANTIQUES - OR ANYTHING old, Marble-top, Walnut, Grape and Rose carved Furniture, Glass, China, Silver, Jewelry, Clocks, Prints, Frames, Guns, Coins, Furniture, Etc., William F. Graham Jr., 165 Golden Hill Ave., Haverhill, Mass. Tel. Haverhill DRake 2-3708. Will call to look. v-TF

Wanted to Buy v

TWO FAMILY HOME wanted by conventional buyer within walking distance to Andover center. Must be excellent location. Modern improvements not necessary but must have quality. Call private party 1-658-9749 (Wilmington). x-Ju-20-27-TF

Wanted— Automobiles

JUNK CARS WANTED - Prompt seevice. Call 686-5884. ww-My-23-29-TF

Automobiles y

1963 FORD FALCON Squire wagon, excellent condition, low mileage. Call 475-0518. y-Au-8

TEMPORARY WORK?
KELLY GIRL PEOPLE
Have Openings for –
TYPIST
KEY PUNCH OPERATORS
SECRETARIES
and other skills
Work when you want. Call for an appointment.
688–7108, Lawrence or
475–4843, Andover
An Equal Opportunity Employer

Want Action?
LIST
Your Property
With US.
R. HOPLEY
REAL ESTATE BROKER
475-2746

Andover - Exclusive
In a New England Setting – of Capes and Colonials is this custom Cape – with entrance hall; large fireplaced living room; formal dining room; family kitchen with built-in oven and range, dishwasher, disposal; 4 bedrooms, 2 baths, 2 car garage – lovely garden room overlooking secluded country setting – all this in town.
$43,000

CALL
KAY NOYES
REAL ESTATE
475-2002

NORTH ANDOVER

From the top of the hill they say you can see the Prudential tower in Boston and New Hampshire Hills. White stone face, custom built house finished last November. Double insulation, extra fine quality, vacuum system, $5,000 worth of Quaker Maid cabinets in kitchen, adjacent delightful liveable family room, fossil stone fireplace, beams and sliding glass door. Black slate special treated flooring in hall and dining room. Charming, sunken living room. 3 double size bedrooms, 2½ baths. Full basement.

EXCLUSIVE WITH –
DARLING ASSOCIATES Inc.
Real Estate
Phone 475-4515 24 Chestnut St. Andover
ANDOVER NORTH ANDOVER BOXFORD
Member of Multiple Listing Service

JOIN
The Winning Team
- We need 1 full time Broker
- We Will Train
- We offer: Multiple Listing Service

Previews Executive Homesearch

Outstanding Office Co-operation

Contact –
BILL or BARBARA MAREN
475-2201
The VICTOR Company
Realtors
168 North Main St., Andover

ANDOVER

$45,000 – EXCLUSIVE NEW LISTING
8 room Colonial, 4 bedrooms, 2½ baths. Lovely secluded wooded, over ¾ acre. 2-car garage. Bancroft School area.

$24,350 – Three Bedroom Ranch; Kitchen has dishwasher, range and refrigerator; Down stair family room. Lovely yard, garage. Near branch library, post office, stores and playground. Immediate occupancy.

$23,900 – EXCLUSIVE NEW LISTING – 3 bedroom Ranch **FOR EASY LIVING** – near Merrimack College – downstairs family room, living room with fireplace.

NORTH ANDOVER

Near Old Center – Beautiful executive, 90 foot RANCH – All enormous rooms – 40 foot living room with fireplace – family room with fireplace – separate dining room – three bedrooms – large kitchen. Exclusive. **$37,000**

The LEE DODD Realty
22 PARK STREET – ANDOVER
475–2625
Rita T. Dolan, Realtor, 475–1704
Ruth Foreman, 475–1627
Catherine M. Bruno, 475–4759
MEMBERS OF MULTIPLE LISTING SERVICE
Give us your house to sell – Then start packing – YOU'RE MOVING!

AF, MC OR USN?? – Air Force trained Marine Corps pilots, First Lieutenant's David B. Reynolds, left, of Andover, and Paul D. Callahan check over a map of the Yuma, Ariz. area prior to a training flight with Marine Training Squadron (VMT) in Yuma, Ariz. Lt. Reynolds is a graduate of the Air Force's Undergraduate Pilot Training program at Randolph Air Force Base, San Antonio, Texas. The two were among the first Marine Corps pilots to receive Air Force silver flight wings under the program when they were graduated in June. (USMC Photo)

A Marine Flies High

They are Marine Corps pilots wearing Air Force silver flight wings and training to become Naval aviators. They are a "new breed" of Marine, born after the Marine Corps dropped the MARCAD (Marine Aviation Cadet Program) training syllabus several months ago.

The two are 1st Lts. David B. Reynolds and Paul D. Callahan. They were among the first group of Marine Corps pilots to be graduated from the Air Force Undergraduate Pilot Training program. They are now undergoing "First Tour Jet" training at Marine Training Squadron (VMT) 103 Yuma, Ariz. to qualify for their Naval Aviator rating. Upon completion of the course in Oct. they will be qualified combat A-4 Skyhawk jet pilots, and will trade their silver Air Force wings for the gold Navy pilot emblem.

Lt. Reynolds, son of Mr. and Mrs. David B. Reynolds, Sr., 129 Summer St., entered the Marine Corps Officer Candidate Course in October 1966 after graduating from Boston University. He completed the OCC class and enter basic school. Graduated from basic school in May 1967, he was sent to Randolph Air Force Base, San Antonio, Texas for his flight training.

Lt. Callahan's career has paralleled that of Lt. Reynolds from OCC to the entrance to flight training, however, differed before entering officer training and differed in the place of flight training – he took his training at Williams Air Force Base, Phoenix, Ariz.

Lt. Reynolds, 24, and his wife Wendy, now reside in Yuma.

Fr. McQuade Dinner Aug. 15

Persons associated with the 21 year development of Merrimack College will honor retiring President, Rev. Vincent A. McQuade, OSA at programs scheduled for Aug. 14 and 15.

Various publics of the College, according to acting President Rev. John R. Aherne, OSA, will participate in programs honoring the retiring president and founder. All events will take place on campus.

The Aug. 14 program will provide an opportunity for all college personnel to honor Father McQuade. Included among the personnel will be secretaries, faculty, maintainence workers, and administrators, many of whom have served Fr. McQuade since the founding of the college.

On Aug. 15, Fr. McQuade will be honored by the Men and Women of Merrimack at a dinner. The two organizations consist of over 1600 members, and are recognized as honorary alumni of the college.

Workshop Ends

A four-week workshop for teachers will conclude this week for 14 local teachers. The workshop has been revising and extending the reading levels program for elementary school children under the direction of Mrs. Thomas Murphy, supervisor.

The program was also held a year ago and involved particularly teachers who will be working in the Bancroft School.

Rogers Brook

Rogers Brook construction work has reached the Bartlet St. section. The huge pipes will be placed down the street to meet with the already installed pipe in Memorial Park.

While the street is closed off between Chestnut and Park Streets, access to businesses along the street is still available.

Contractors have hit ledge in spots and anyone in the center of town is aware when this has happened. A reverberating blast from the dynamite echoes throughout the area.

SIMEONE
Pharmacy
2 Main St., Andover
Prescription Specialists
Tel. 475-0418
Rx

ACADEMY
BARBER SHOP
3 BARBERS – GOOD SERVICE
96 Main St. Andover
8:30 to 6:00 CLOSED MONDAYS

5¼%
term deposit accounts
Lawrence Cooperative Bank
ESSEX AT LAWRENCE ST.
LAWRENCE

Firms Agree To Complete School Work

All matters still needing correction in the senior high school will be taken care of by the contractor, following a conference Tuesday afternoon.

Meeting with the high school building committee were representatives from the architectural and construction firms. Chairman Robert B. McIntyre said that all matters relating to the final completion of the building were discussed and that the construction firm had agreed to wrap up the matter as soon as possible.

Both the architect and the construction company have sought final payment for the work. Payments have been held up pending satisfactory completion of all items connected with the construction.

SELECTMEN MEET

The board of selectmen are scheduled to meet Monday at 8 p.m. in the conference room on the second floor of the town house. It will be the first meeting of the board since the special town meeting, although some members met with the Pulbic Safety building committee Tuesday.

Don't Fret...

Protect your lovely tables now with...
PLATE GLASS TOPS
Why gamble? Keep your fine furniture scratch-free!
Lawrence Plate & Window Glass, Co.
417 Canal St., Tel. MU 3-7151

Slip into something more comfortable.

Like a smaller-size heating bill.

After 10 rate reductions in 5 years, gas is now the cheapest way to heat your home. And we can prove it.

If your oil bills are	plus this for your service policy and electricity to run the burner,	your total oil heating cost is:	But with gas heat you'd only pay:	So you'd save:
$150.00	$18.00	$168.00	$138.00	$30.00
175.00	18.00	193.00	160.00	33.00
200.00	19.00	219.00	183.00	36.00
250.00	19.00	269.00	227.00	42.00
350.00	20.00	370.00	314.00	56.00

Figures are based on the average gas customer having two gas appliances as well as gas heating. LA

We do wonders for figures.
Convert to gas heat for as little as $199.50 including normal installation.
And never pay another service bill on the burner.
LAWRENCE GAS
370 ESSEX ST. LAWRENCE, 683-9511
New England Electric System

No matter how you look at it...

Now's the time to buy your Ford.
See your New England Ford Dealer
If You Are A Used Car Buyer, We Have A Wonderful Selection Of A-1 Values